

Be like the Champions—play on

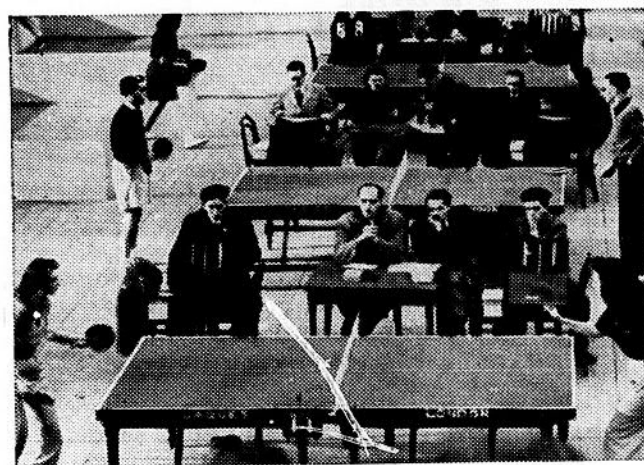

JAQUES TABLES

First choice for all events

There is a JAQUES TABLE specially built for TOURNAMENT, CLUB or HOME use. Prices from £17 tax and carriage paid. For match and club play the "CLUB TOURNAMENT" TABLE is still supreme. Send for free illustrated T.T. catalogue.

JAQUES

SINCE 1795

JOHN JAQUES & SON LTD. — THORNTON HEATH — SURREY

Try the "Ann Haydon"—one of the new "55" bats—they're winners. From stock at all good sports shops

PUBLICATIONS

Official Magazine of the Association
"TABLE TENNIS"
Price per copy 1/- (inc. post.) or year's subscription 10/-
(October/May)

KNOW THE GAME—TABLE TENNIS
Published by Educational Productions Ltd. Price 2/6d.

MODERN TABLE TENNIS
by JACK CARRINGTON. Price 7/6

HOW TO WIN AT TABLE TENNIS
by VICTOR BARNA. Price 6/-

TACKLE TABLE TENNIS THIS WAY
by ANN HAYDON. Price 10/6d.

TABLE TENNIS QUIZ
by ALEC BROOK. Price 1/6d.

TABLE TENNIS MY WAY
by J. LEACH. Price 2/6d.

THE LAWS OF TABLE TENNIS
Printed in black on large white cards, size 21½" x 14½"
and corded for hanging in CLUB ROOMS, TOURNAMENT
HALLS, etc. Price 2/6d. each

HANDY POCKET EDITION OF THE LAWS
The booklet every player should carry... Price 4½d. each

ENGLISH OPEN CHAMPIONSHIPS PROGRAMME
1960-61
with complete results. 2/9d. each including postage

E.T.T.A. OFFICIAL BADGES
2/3d. each or 24/- per dozen

E.T.T.A. CAR BADGES
27/6 each

E.T.T.A. OFFICIAL TIES
12/6d. each

All the above can be obtained from:
**E.T.T.A., 652, GRAND BUILDINGS,
TRAFALGAR SQUARE, LONDON, W.C.2**
(Phone: Trafalgar 2165)

OFFICIAL HANDBOOK 1960-61

English
Table Tennis Association

Patron:
HER MAJESTY THE QUEEN

PUBLISHED BY
ENGLISH TABLE TENNIS ASSOCIATION
652 GRAND BUILDINGS, TRAFALGAR SQUARE, LONDON, W.C.2

TELEGRAPHIC ADDRESS - ETATENNIS, RAND
TELEPHONE - TRAFALGAR 2165

PRINTED IN ENGLAND BY
JACEY (PRINTERS) LTD.
57 JAMESTOWN ROAD
CAMDEN TOWN, LONDON, N.W.1
ENGLAND

ENGLISH TABLE TENNIS ASSOCIATION

President:
Hon. Ivor Montagu.

Vice-Presidents:

F. A. Amies.	F. S. B. Lawes.
C. E. Bartholomew.	H. R. McDonald.
H. M. Bunbury.	D. W. Poupard.
Mrs. D. L. Bunbury.	J. Siddron.
E. F. Christopher.	Miss A. Stevens.
A. Donaldson.	O. W. Tarrant.
R. C. Hurford.	J. Thompson.
C. Kichenside.	P. E. Warden.

Honorary Life Members:

The Dowager Lady Swathling, O.B.E.	M. Goldstein.
A. F. Carris.	F. G. Mannoch.
G. W. Decker.	Hon. I. G. S. Montagu.
I. C. Eyles.	E. Reay.
L. E. Forrest.	A. K. Vint, O.B.E.
	P. E. Warden.

Chairman:
A. K. Vint, O.B.E.
69a, St. Helens Park Road,
Hastings.
Phone (H) Hastings 1387.

Deputy Chairman:
I. C. Eyles,
26, Allison Road, Brislington,
Bristol 4.
Phone (H) Bristol 78652.

Honorary Treasurer:
T. Blunn,
43, Headlands Drive, Hessle,
East Yorkshire.
Phone (H) Hessle 62319

Secretary to the Association:
D. Peter Lowen,
652, Grand Buildings, Trafalgar Square, London, W.C.2.
Phone (O) Tra 2165 (H) Acorn 8525.

Auditors:
Messrs. Spain Bros. & Co., Chartered Accountants.
London and Hastings.

Bankers:
Lloyds Bank Ltd., Water Street, Liverpool 2.

MEMBERS OF THE NATIONAL EXECUTIVE COMMITTEE

Elected Members

Region 1. (Durham and Northumberland): (North)

E. Reay, 7, Forfar Street, Fulwell, Sunderland, Co. Durham.
Phone (H) Sunderland 57818.

Region 2. (Yorkshire): (Yorkshire)

L. E. Forrest, 10, Avondale Crescent, Shipley, Yorks.
Phone (H) Shipley 54966.

Region 3. (Lancashire): (Lancashire)

N. Cook, 7, North Avenue, Stalybridge, Cheshire.
Phone (H) Stalybridge 2929.

Region 4. (Cheshire, Derbyshire, Nottinghamshire and Lincolnshire): (North Midlands)

L. W. Jones, 261, Mauldeth Road, Burnage, Manchester, 19.
Phone (H) Rusholme 6672.

Region 5. (Staffordshire, Worcestershire, Shropshire, Gloucester- shire and Herefordshire): (West)

M. E. Scott, 157, Wolverhampton Road, Sedgley, Near Dudley.
Phone (H) Sedgley 3203 (O) Willenhall 520.

Region 6. (Warwickshire, Northamptonshire, Leicestershire, Oxfordshire and Huntingdonshire). (Midlands)

M. Goldstein, 415, Moseley Road, Birmingham, 12.
Phone (H) Calthorpe 2739.

Region 7. (Norfolk, Suffolk and Essex): (Eastern)

H. Walker, 80, Derham Gardens, Upminster, Essex.
Phone (H) Upminster 4031.

Region 8. (Hertfordshire, Bedfordshire, Buckinghamshire, Cam- bridgeshire and Berkshire): (North Thames)

L. S. Woollard, 12, Campbell Road, Bedford.
Phone (H) Bedford 66473.

Region 9. (Middlesex): (London 1.)

G. James, 19, St. Ann's Villas, London, W.11.
Phone (H) BAYswater 1154 (O) BISHopsgate 4888.

Region 10. (Surrey): (London 2.)

C. J. Clemett, 49, Windermere Road, Coulsdon, Surrey.
Phone (H) Uplands 0935 (O) Arnold 1262 Ext. 78.

Region 11. (Cornwall, Devonshire, Somersetshire, Dorsetshire, Wiltshire and Hampshire): (South West)

R. J. Nicholls, 27, Palmerston Street, Stoke, Plymouth.
Phone (H) Plymouth 52028.

Region 12. (Kent and Sussex): (South)

F. G. Mannooch, 216, Park Road, Sittingbourne, Kent.
Phone (H) Sittingbourne 763.

Members elected on a National basis as per rule 13 (a):
C. Jaschke, 35 Eynswood Drive, Sidcup, Kent.

Phone (H) Footscray 5845.
J. Senescall, 64, Monkgate, York.

Phone (H) York 55628.

Miss M. Fry, 3, Montpelier Road, Ealing, W.5.

(H) stands for Home; (O) for Office.

NATIONAL EXECUTIVE COMMITTEE APPOINTMENTS

Director of Coaching: J. H. Carrington

Editor of the Official Magazine "Table Tennis":
W. Harrison Edwards

Associate Editor-Liaison Officer
of the Official Magazine "Table Tennis":
C. J. Clemett

SUB-COMMITTEES ELECTED SEASON 1960/61

(with the Officers as ex-officio members where not appointed direct
and the Press Officer invited to attend)

Coaching: L. S. Woollard (Chairman), J. H. Carrington (Hon. Sec.),
L. G. Adams, M. E. Scott.

English Championships: A. K. Vint, (Chairman), I. C. Eyles, Miss
M. Fry, C. J. Clemett, G. James, C. Jaschke, F. G. Mannooch,
D. Peter Lowen (Secretary to the Committee).

Open Tournaments: I. C. Eyles (Chairman), Miss M. Fry, M.
Goldstein, G. James, C. Jaschke, R. J. Nicholls, J. Senescall,
D. Peter Lowen (Secretary to the Committee).

Rules: A. K. Vint (Chairman), T. Blunn, C. J. Clemett, I. C. Eyles,
C. Jaschke, F. G. Mannooch, J. Senescall, E. G. White, D. Peter
Lowen (Secretary to the Committee).

Selection and Ranking:

Senior: I. C. Eyles (Chairman), R. J. Crayden (Captain), L. G. Adams, A. W. C. Simons, D. Peter Lowen (Secretary to the Committee).
Junior: E. Reay (Chairman), N. Cook (Hon. Secretary), F. B. Brumwell (Captain) L. F. Landry, A. Thompson.

Umpires and Referees: G. James (Chairman), C. J. Clemett (Hon. Secretary), N. Cook, W. Goldfinch, F. G. Mannooch, G. Owen, J. Senescall and E. G. White.

Wilmott Cup and J. M. Rose Bowl Competitions: F. G. Mannooch (Chairman), C. J. Clemett, G. James, D. Peter Lowen (Secretary to the Committee).

PANELS

Advisory Equipment Panel: V. Barna, T. Blunn, J. H. Carrington, N. Cook and G. W. Decker.

Victor Barna Award, V. Barna, T. Blunn and M. Goldstein.

Reception: Miss M. Fry, Miss I. Moss, E. R. Connell, S. Dane, H. T. Edwards, Mr. & Mrs. L. R. Phillips.

REPRESENTATIVES

National County Championships: Miss M. Fry, C. Jaschke,
Central Council of Physical Recreation: D. Peter Lowen.
Sunday Freedom Association: G. James.

**THE
WAYFARERS
TRAVEL AGENCY LTD.**

Established 1920

20 Russell Square, London, W.C.1
Telephone: LAngham 8222

For all your Travel Requirements

Rail, Sea and Air Tickets - Seat and Berth
Reservations - Hotel Reservations - Pass-
ports and Visas - Foreign Currency and
Traveller's Cheques
Inclusive Tours - Coach Tours.

*Special Arrangements for Schools
and other Parties*

Write, Phone or call for copies of our
Programmes -

WAYFARERS HOLIDAYS ABROAD,
HOLIDAYS IN THE BRITISH ISLES,
WINTER SPORTS, WINTER SUNSHINE,
EDUCATIONAL TOURS, ETC.

**WAYFARERS FOR THE BEST
HOLIDAYS ABROAD**

Officers of the English Table Tennis Association
(Founded 24th April, 1927)

Year	President	Chairman	Deputy Chairman	Hon. Sec.	Hon. Treas.
1927-28	*I. Montagu	*I. Montagu		*W. J. Pope	*W. J. Pope
1928-29	do.	do.		do.	do.
1929-30	do.	H. M. Bunbury		*B. L. Hookins	*B. L. Hookins
1930-31	do.	do.		D. W. Poupard	R. C. Dawson
1931-32	H. Oldroyd	do.		do.	A. K. Vint
1932-33	do.	I. Montagu		G. W. Decker	do.
1933-34	do.	C. Corti Woodcock		J. Siddon	do.
1934-35	do.	do.		W. J. Pope	do.
1935-36	do.	do.		do.	do.
1936-37	do.	I. Montagu		do.	do.
1937-38	do.	do.		do.	do.
1938-39	do.	do.		do.	do.
1939-40	do.	do.		do.	do.
1940-41	do.	do.		do.	do.
1941-42	do.	do.		do.	do.
1942-43	do.	do.		do.	do.
1943-44	do.	do.		do.	do.
1944-45	do.	do.		do.	do.
1945-46	do.	do.		do.	do.
1946-47	do.	do.		do.	do.
1947-48	do.	do.		do.	do.
1948-49	do.	do.		do.	do.
1949-50	do.	do.		do.	do.
1950-51	do.	do.		do.	do.
1951-52	do.	do.		do.	do.
1952-53	do.	do.		do.	do.
1953-54	do.	do.		do.	do.
1954-55	do.	do.		do.	do.
1955-56	do.	do.		do.	do.
1956-57	do.	do.		do.	do.
1957-58	do.	do.		do.	do.
1958-59	do.	do.		do.	do.
1959-60	do.	do.		do.	do.
1960-61	do.	do.		do.	do.

*—Joint Office.

Table illustrating growth of English T.T. Association

Year	No. of Leagues attached	No. of Clubs	Estimated number of Members
1927-28	19	—	—
1928-29	21	—	—
1929-30	23	—	—
1930-31	32	588	10,000
1931-32	38	714	15,000
1932-33	55	931	20,000
1933-34	71	1,253	24,000
1934-35	102	1,654	30,000
1935-36	121	1,800	35,000
1936-37	158	2,860	40,000
1937-38	206	3,700	65,000
1938-39	214	4,008	75,000
1939-45	(Although the Association functioned during these years, no official records were kept.)		
1945-46	110	2,200	35,000
1946-47	178	3,500	45,000
1947-48	236	5,000	75,000
1948-49	259	5,285	110,000
1949-50	298	6,294	115,000
1950-51	309	6,879	130,000
1951-52	328	7,183	145,000
1952-53	343	7,447	170,000
1953-54	342	7,197	170,000
1954-55	348	7,207	170,000
1955-56	347	7,142	170,000
1956-57	340	6,931	170,000
1957-58	325	6,888	170,000
1958-59	315	6,658	170,000
1959-60	318	6,821	170,000

RULES

NAME

1. The Association shall be called the English Table Tennis Association, and shall be affiliated to the International Table Tennis Federation.

OBJECTS

2. The objects of the Association shall be as follows:
- To lay down and secure the adoption of uniform laws of the game of Table Tennis in England and to act as the legislative authority.
 - To decide all doubtful or disputed questions as to the laws and all matters relating to the game in England.
 - To act as the sole controlling and governing body of the game of Table Tennis in England.
 - To apply solely to the promotion of the foregoing objects all income and property of the Association from whatever source derived.

CONSTITUTION

3. The Association shall consist of President, Vice-Presidents, Honorary Life Members and duly elected Officers, Local Associations, Local Leagues, Directly Affiliated Clubs and Individual Members (the latter in membership prior to 1st July, 1957), all being duly affiliated.

NOTE—In subsequent Rules "Local Associations and Local Leagues" shall be referred to as "Local Leagues."

QUALIFICATION FOR MEMBERSHIP

4. Any Local League, Club or Individual player playing under the Laws of the Game as approved by the Association shall be eligible for affiliation.

ELECTION

5. Every applicant for membership of the Association shall complete the affiliation form in force for the time being, and shall sign same on his behalf or on behalf of the Local League or club for whom application is being made. The National Executive Committee shall have power to refuse any application for affiliation without giving reasons.

SUBSCRIPTIONS

6. The Annual Subscription shall be as follows:—
- Local Leagues (i) 9/- for each club having one team in the League. (ii) 5/6 for each club having one team in membership with more than one League. (iii) 3/- for each school or each club certified to be a bona fide Youth Club by a local Education Authority Youth Committee. For clubs having more than one team in the same League payment to be 2/6 for each additional team except that for schools and Youth Clubs as defined in 6 (a) (iii) the payment to be 1/6 for each additional team.

(b) Clubs—15/- for each club affiliating directly, whether a member of a Local League or not, or 5/- for each school or Club certified to be a bona fide Youth Club by a local Education Authority Youth Committee.

(c) Individuals—15/- for individuals desiring personal affiliation, provided they were in membership with the E.T.T.A. prior to the 1st July, 1957.

(d) Organisations—Special organisations, including Youth Organisations, may be accepted into good standing at the discretion of the Executive Committee.

(e) Members' Levy.—A levy of 6d. per member for all members registered with or in membership with a League shall be paid in accordance with Rule 7 but the Levy due from members registering with or becoming members of a League after the 31st October shall be paid to the Secretary of the Association by the following 31st March. The following conditions to apply:—

- The levy shall be collected from each League regardless of a member being in membership with more than one League.
- The levy not to apply to members playing only for Youth Clubs or School Clubs in Youth or Schools Leagues.
- For the purpose of definition of the word "member," this to mean any member taking part in any League or Tournament competition under the auspices of a League.
- In the event of a League not registering individual members, the calculation of the levy shall be based on the number of teams competing in the League multiplied by the normal number of players in a team plus two players for each Club.
- The levy (as defined in Rule 6(e)) shall be imposed in any year only when the preceding Annual General Meeting, or a Special General Meeting called for the purpose, shall have approved a resolution so directing. For the purposes of Rule 19(g), such a resolution shall be regarded as one affecting the Rules of the Association.

7. All subscriptions shall be paid to the Secretary of the Association not later than 31st October each year. Affiliated local leagues, clubs or individuals, shall be held liable for their subscriptions for the succeeding season if they shall not have given notice of withdrawal from the Association before 15th September in any year.

8. A copy of the Association's current Handbook when published shall be supplied free of charge to every affiliated club.

OFFICERS

9. The Honorary Officers of the Association shall be a Chairman, Deputy Chairman, General Secretary and Treasurer. The National Executive Committee shall at its discretion have authority to elect a Press Officer, Director of Coaching and Editor of the Official Magazine, Hon. Assistant Secretaries and Hon. Assistant Treasurers and to invite such persons to attend meetings of the National Executive Committee, but without vote unless they already be members of the Committee. All Officers shall retire annually,

but shall be eligible for re-election. The National Executive Committee shall have power to create and fill any other office which in its opinion is necessary and be at liberty to remunerate any officer who is not appointed on an honorary basis.

10. Notice of retirement from the position of any Office shall be sent to the Secretary not later than 31st January in any year.

HONORARY LIFE MEMBERS

11. The distinction of Honorary Life Member may be conferred for special or long service in connection with the game nationally (a) the distinction shall be conferred only at an Annual General Meeting; (b) Candidates shall be nominated only by the National Executive Committee; (c) the distinction shall carry with it the right to attend all meetings of the Association and to the right of the Official Pass of the E.T.T.A.

E.T.T.A. REPRESENTATIVE

12. For the purpose of nomination and election of the Officers of the Association and members of the National Executive Committee there shall be appointed annually by each County Association one representative; by each Local League having fifteen or less clubs affiliated one representative; by each Local League having from sixteen to fifty clubs affiliated two representatives; and by each Local League having fifty-one or more clubs affiliated three representatives. Every appointed representative by a County Association, or Local League shall be called an "E.T.T.A. Representative" and it shall be the responsibility of a County Association Local League to inform the Secretary of the Association in writing not later than the 31st January of the year in which the election takes place the full name and address of the appointed representative or representatives.

NATIONAL EXECUTIVE COMMITTEE

13. (a) The affairs of the Association shall be managed by a National Executive Committee, consisting of the Chairman, Deputy Chairman, Hon. Treasurer, Hon. General Secretary, members elected annually in accordance with Rule 13 (b)(i), two members of the Association elected annually on a national basis, and one woman member of the Association elected annually on a National basis; no person may enter for more than one ballot for membership of the National Executive Committee.

(b)(i) The National Executive Committee shall be elected on a regional basis and for this purpose England shall be divided into twelve regions as follows one member being elected for each region, and every County, or Local League shall be included in a Region:—

North.	East.
Lancashire.	North Thames.
Yorkshire.	London (1).
North Midlands.	London (2).
West.	South West.
Midlands.	South.

(ii) The Counties and Leagues for each region shall be as prescribed from time to time by the National Executive Committee.

(iii) Each E.T.T.A. representative, according to his region, shall be entitled to nominate and vote for as many vacancies as is laid down in that region.

(c) The quorum necessary for the transaction of the business of the committee may be fixed by the Committee and, unless so fixed, shall be five.

(d) Except as herein otherwise provided, every question at a meeting of the Committee shall be determined by a majority of the votes of the members present and voting, every member having one vote, and in the case of an equality of votes the Chairman of the meeting shall have a second or casting vote.

(e) The Committee may delegate any of its duties to Committees consisting of such persons as it thinks fit. Any Committee so formed shall, in the performance of the duties so delegated, conform to any regulations that may be imposed on it by the National Executive Committee.

(f) The Committee shall have power to fill casual vacancies in the membership of the Committee, but any member or members so appointed shall hold office only until the next Annual General Meeting of the Association.

(g) (i) Forms of nomination for the election of officers of the Association and the two members of the Association and the one woman member of the Association to be elected on a national basis shall be forwarded by the Secretary to all E.T.T.A. representatives at least 28 days before the date fixed for holding the Annual General Meeting. Each E.T.T.A. representative shall be entitled to nominate as many persons as there are vacancies to be filled, and no more. No nomination will be effective unless nominations from at least two different E.T.T.A. representatives, each representing a different League, for the person nominated are received by the Secretary of the Association (or such other person approved by the National Executive Committee) within fourteen days of the issue of the nomination papers.

(ii) For the nomination of the Regional members of the committee, similar procedure shall be adopted as in Section (i) above, *except* that only those persons are eligible for nomination who are E.T.T.A. representatives.

(h) The voting for the election of members of the Committee and officers of the Association (other than the Hon. General Secretary) shall be by postal vote (if there are more valid nominations than vacancies to be filled), which shall be conducted in such a manner as the National Executive Committee may from time to time determine. Each E.T.T.A. representative shall be entitled to vote for as many candidates as there are vacancies to be filled and no

more and no less. Scrutineers shall be appointed by the National Executive Committee to determine any questions as to the validity of nomination papers, and ascertain the result of any postal vote held under the provisions of this rule.

(i) The administration of the Rules and Regulations of the Association shall be vested solely in the National Executive Committee who shall:

(i) Decide all questions of laws and other matters relating to the game save those involving an alteration in the Rules of the Association.

(ii) Decide all matters relating to International and representative matches, teams, conferences, etc., as affecting the Association.

(iii) Sanction Open Tournaments, Invitation Tournaments or general competitions.

(iv) Decide all questions of suspension of players or clubs for any breach of the Rules and Regulations substantiated by duly verified documentary evidence, provided any suspended player or club shall have the right of appeal to the Committee.

(j) At the first meeting of the National Executive Committee after the Annual General Meeting it shall agree the Standing Orders for the coming period of office.

FINANCE

14. The financial year of the Association shall end on 31st May, and an audited statement of accounts up to and including this date shall be published annually.

15. The funds of the Association shall be lodged at a bank, and all cheques, drafts, etc., drawn on the account shall be signed by either the Chairman and Hon. Treasurer, or Paid Secretary and Hon. Treasurer.

16. If at any time the National Executive Committee shall procure the registration under the Companies Act, 1948 of a company limited by guarantee having amongst its objects, objects similar to those of the Association, the National Executive Committee shall have power to transfer and pay over to such company without consideration the whole of the property and assets of the Association (after payment of or provision for the liabilities of the Association) and after such transfer and payment over to declare by resolution that the Association is dissolved. Any such transfer and payment shall be valid and binding upon all parties interested and such declaration shall be effective.

17.—

(a) A special fund reserved solely for the provision of coaching facilities and essential equipment shall be set up for the benefit of the members of the Association and administered by the National Executive Committee.

(b) Payment for the provision of coaching facilities and equipment shall be made direct from the special fund and not by

distributing the money for such facilities or equipment to members of the Association.

18. If upon the winding up or dissolution of the Association there remains, after the satisfaction of all its debts and liabilities, any property whatsoever, the same shall not be paid to or distributed among the members of the Association, but shall be given or transferred to some other institution or institutions having objects similar to the objects of the Association and if effect cannot be given to such provision then to some other purposes approved by the Commissioners of Customs and Excise.

ANNUAL GENERAL MEETING

19. The Annual General Meeting of the Association, shall be held in the last week in June or the first week in July, when the Annual Report of the National Executive Committee and statement of accounts made up to 31st May, or a subsequent date, shall be presented.

(a) At least fourteen days' notice specifying the place, the date and hour, together with the agenda, shall be given to all County Associations, local leagues, clubs, directly affiliated clubs and individuals.

(b) Each affiliated league shall be entitled to send two and each County Association and directly affiliated club one accredited representative to be present at the Annual General Meeting. Attendance at the A.G.M. shall be open to all affiliated members.

(c) Resolutions affecting the Rules of the Association and the Laws of the Game as approved by the Association and all matters concerning the constitution and welfare of the Association to be subject to block voting.

(d) Other matters may be decided by voting on a show of hands of accredited representatives at the discretion of the Chairman.

(e) In block voting each directly affiliated club shall be entitled to one vote, each affiliated league to a number of votes equal to one-half of its affiliated club strength, or to the nearest higher whole number, but no directly affiliated individual, Special Organisation including Youth Organisation or other member present is entitled to a vote.

(f) Proxies will only be recognised if they have been given in writing, and refer to a specific decision on a specific resolution proposed. The name of the proxy holder for any County Association, Local League, Directly Affiliated Club shall be sent to the Secretary of the Association seven days before the date of the Annual General Meeting.

(g) A majority in excess of opposition of one-third of the votes represented in person, or by proxy, relating to a specific resolution, shall be necessary to carry any resolution in respect of the Laws of the Game and the Rules of the Association. Other resolutions shall be decided by simple majority, and, in the event of a tie, excepting financial questions,

the meeting shall proceed to the next business. In the matter of finance the Chairman shall have a casting vote.

- (h) A local league, club or individual member who has not paid any affiliation fee due to the Association shall not be entitled to be represented, present, or to vote at any meeting or take any part in the business of the Association.
- (i) It shall be the duty of the Annual General Meeting to elect the President and Auditors, who shall take office from the day following the meeting.
- (j) The Vice-Presidents and Honorary Life Members of the Association shall be elected at the Annual General Meeting, but only on the nomination of the National Executive Committee. The number of Vice-Presidents shall be limited to 25.
- (k) (i) The Hon. General Secretary of the Association shall be elected at the Annual General Meeting but only on the nomination of the National Executive Committee.
- (ii) Each E.T.T.A. Representative shall be entitled to submit for the consideration of the National Executive Committee suggested nomination for the post of Hon. General Secretary on the form provided for the nomination of other officers in accordance with Rule 13 (g) (i).
- (iii) In the event of a National Executive Committee nomination not being endorsed by an Annual General Meeting, such nomination to be submitted to a postal ballot of E.T.T.A. Representatives conducted in accordance with the procedure in Rule 13 (h).
- (iv) Any casual vacancy in the office of Hon. General Secretary filled by the National Executive Committee under Rule 13 (f) shall be designated "Acting Hon. General Secretary."
- (l) The quorum for the Annual General Meeting shall be 25 accredited representatives (as defined in Rule 19 (b)). Should the meeting not complete necessary business owing to lack of a quorum, then the Meeting shall stand adjourned until 28 days from the date originally fixed, and further notices of the adjourned date shall be sent in accordance with Rule 19 (a).

SPECIAL GENERAL MEETING

20. A Special General Meeting of the Association shall be convened on a resolution of the National Executive Committee, or within one month of receipt by the Secretary of a resolution signed by the authorised representatives of at least one-third of the leagues, and Rule 19 respecting circulation of notices and procedure shall apply as at the A.G.M.

COUNTY ADMINISTRATION

- 21. (a) (i) Where a majority of affiliated local leagues in any County agree, a body shall be set up for the purpose of administration in the County.

- (ii) In the event of a league having Clubs in membership in more than one County or a league being on the borders of a County, the league shall select the County Association to which it shall belong, subject to the consent of the Counties concerned. If a further County Body is formed after the league has been accepted, the league shall have the right to make a new application. A league on the borders of a County before being accepted into membership of a County other than its own must also obtain the consent of the National Executive Committee. There shall be no County of London.

- (iii) Subject to the proviso in (ii), the name of the league shall be the basis of determining the County to which the league shall be in membership, but if the name of the league is not the name of a town or district, then the headquarters of the league shall determine the County to which the league shall be attached.

- (iv) Where leagues have been associated in membership with a County other than their own County they may remain in membership provided such membership was granted prior to 1st April 1947.

- (v) In the event of any question arising not provided for in these Rules as to the County to which a league shall belong, the matter shall be dealt with by the National Executive Committee, whose decision shall be final.

- (b) Membership of such County body to be compulsory on all affiliated leagues, directly affiliated clubs and individuals in the County.

- (c) The Constitution and Regulations of each County Association shall be approved by the National Executive Committee and any subsequent amendments shall be submitted for approval.

- (d) Applications for the running of Open Tournaments shall be submitted to the appropriate County Association, who shall recommend them to the National Executive Committee for approval.

- (e) A County Association shall have power to organise Open and Invitation Tournaments (subject to the sanction of the National Executive Committee), closed tournaments, county leagues, county championships, inter-league matches and inter-county Championships. They shall also have power, in conjunction with other County Associations, to run representative matches, leagues, etc.

- (f) A County Association shall have complete autonomy in organising and administering the game in the county but shall have no power to alter the laws of the game or the rules and regulations of the Association or to override the decisions of the National Executive Committee.

- (g) A County Association shall have power to suspend local leagues, clubs, players or officials and such suspensions to be compulsorily carried out by all bodies in the county, subject to a right of appeal to the National Executive Committee. The

suspension to be made national if so decided by the National Executive Committee.

(h) County Associations shall be entitled to a refund of 1/6 per club paying the subscription rate of 9/- and 1/- per club for all other clubs, and 6d. for each additional team for clubs having more than one team from the affiliation fees paid by local leagues and directly affiliated clubs, composing the County Association.

GENERAL

22. No affiliated player or club may take part in competition with any player or club, or in exhibition at any club, or under any auspices, not registered or affiliated to the English Table Tennis Association, without the sanction of the County Secretary concerned.

23. No affiliated player may permit a cinematographic record of himself or herself to be taken in connection with Table Tennis for public exhibition unless sanction has first been obtained from the Secretary of the Association.

24. (a) No affiliated player shall be paid or receive any remuneration other than expenses (return fare, hotel accommodation and meals) or reward (other than prizes as provided for in the Association's regulations dealing with the Registered Member) for playing in any competitive table tennis event. A competitive table tennis event is one in which a player is playing for his club, league, County or Country against another club, league, County or Country, or in an Open, Closed, Invitation, or other tournament. Trial or representative matches organised by Clubs, Leagues, Counties or the National Association shall rank as competitive play.

(b) No affiliated player may enter into a contract in return for capitalising his skill at table tennis without the sanction of the National Executive Committee.

(c) No affiliated player may enter into a contract providing for his exclusive use of certain materials or exclusive play on certain premises controlled by a firm, in any circumstances.

25. In all tournaments and matches sanctioned by the National Executive Committee, players are prohibited from wearing white or light coloured clothes that might, in the opinion of the duly appointed referee, tend to unsight an opponent.

Recommendation adopted at A.G.M. April, 1952:—All competitors are strongly recommended to wear a sports shirt or other top of single colour (except for badge, of reasonable size), trousers, skirts, or shorts of single colour and rubber shoes. All counties, leagues, local associations and clubs are requested to use their best endeavours to secure compliance with this recommendation.

Players representing the Association in an International or other representative match must wear the regulation dress as instructed by the National Executive Committee.

26. No affiliated member, player or organiser may take part in a televised event in connection with table tennis unless sanction has first been obtained from the Secretary of the Association or the event is one authorised by the Association.

27. A person gainfully connected with Table Tennis may occupy an administrative office, or serve on an administrative committee of the Association only provided that he is prepared to withdraw from any meeting or abstain from voting on any issue, on request formally passed by a majority of the meeting he is attending.

OPEN AND INVITATION TOURNAMENTS

28. The following rules apply to Open and Invitation Tournaments:

(a) No Open or Invitation Tournament to be held without the sanction of the National Executive Committee.

(b) All competitors must be affiliated members of the E.T.T.A., or I.T.T.F.

(c) All competitors, other than those in Junior events only, shall pay a fee of 1/-d. to the E.T.T.A. The Tournament Secretary shall remit the fees collected to the Association together with a summary of the number of entrants in each event and a record of the results of each event including details of the final and semi-finals matches, within 14 days of the completion of the tournament. A County Association shall be entitled to a refund of a sum equivalent to one-fifth of the competitors' fees paid to the Association in respect of tournaments played in the area of the county concerned.

(d) No seeding shall be permitted in any Open or Invitation Tournament run on the knockout or group system, except in accordance with conditions which the National Executive Committee may lay down from time to time.

(e) At all tournaments and matches the decision of the referee appointed by the Committee in charge shall be final on the question of law, the decision of the umpire shall be final on a question of fact, and the decision of the end umpire, if appointed, shall be final on a question of fact relating to the purpose for which he was appointed.

(f) The make and class of the ball to be used, number and make of tables, distance (in feet) of run-back from ends of tables and distance (in feet) between each table where the tables are side by side shall be clearly stated on all entry forms in accordance with conditions laid down by the National Executive Committee.

(g) The age for Juniors shall be that a player under 17 on July 1st shall be entitled to compete in Junior events of the subsequent season.

NATIONAL CHAMPIONSHIPS

29. The English National Championships may be held once every year.

(a) The date and venue shall be fixed and notice of same circulated as in Rule 19 clause (a) not later than December 31st in each year.

(b) Twelve Championships shall be held as follows: Men's Singles, Men's Doubles, Women's Singles, Women's Doubles, Mixed Doubles, Junior Singles (Boys), Junior Singles (Girls), Junior Doubles (Boys), Junior Doubles (Girls), Junior Mixed Doubles and Men's and Women's Veterans' Singles, and in addition a Men's and Women's Consolation Singles event for competitors eliminated in the first two played rounds of the Singles Championships. A walkover but not a bye shall rank as a played round. It shall be in the power of the National Executive Committee to decide, in any year, to hold Junior Championships events separately from the Senior Championships.

(c) All matches in the Championships shall be the best of five games, with the exception of the Junior Singles (Boys), Junior Singles (Girls), Junior Doubles (Boys), Junior Doubles (Girls), Junior Mixed Doubles, Veterans' and Consolation events, which shall be best of three games.

(d) Rule 28, Clauses (b), (d), (e), (f) and (g) shall also apply.

30. Any breach of the rules and regulations renders the offending local league, club, player, member or official liable to suspension, and/or fine, as may be decided by the National Executive Committee.

ALTERATION OF RULES

31. These Rules, and the Laws of the Game as approved by the Association, may be changed (whether by addition, alteration or deletion) only by decision of an Annual General Meeting or of a Special General Meeting convened for the purpose.

(a) Proposals for such changes to be considered by the next Annual General Meeting shall be submitted in writing to reach the Secretary not later than the last day in February. All proposals so received shall be circulated to all County Associations and Local Leagues during March and amendments or alternative proposals dealing with the same substance shall be accepted for consideration by the Annual General Meeting if submitted in writing and received by the Secretary not later than the last day in April.

(b) Proposals for such changes to be considered by a Special General Meeting shall be submitted to the Secretary in writing together with the demand for that Special General Meeting.

32. In the event of any question or matter arising which is not provided for in the Rules, such question or matter shall be dealt with by the National Executive Committee, whose decision shall be final.

NATIONAL SECRETARY

33. Should the National Executive Committee, under the provisions set out in Rule 9, appoint a paid National Secretary, then such appointment shall supersede the position of Hon. General

Secretary and may be for such time as the appointment made. Any agreement relating thereto, entered into by the Officers of the Association shall be binding on the Association.

34. In the event of an Hon. General Secretary being elected all reference (except in Rule 33) to the paid Secretary or the paid National Secretary shall be deemed to read "Hon. General Secretary."

OFFICIAL BALLS, SEASON 1960-61

By decision of the National Executive Committee, the official balls for Season 1960-61 will be:—

The "Villa" XXX and XX.

The "Dunlop Barna" Three Crown and Two Crown.

The "Halex" Three Star and Two Star.

The "Haydon Tema" Three Star and Two Star.

REGISTERED MEMBERS' REGULATIONS

1. Payment to Members

(a) No payment, other than expenses, shall be made to or received by any affiliated member for playing, coaching, umpiring, writing, filming, broadcasting, televising, or for exhibitions or in relation to equipment, unless he has been duly registered or has received specific permission from the National Executive Committee of the English Table Tennis Association to receive it.

(b) No affiliated Organisation or Club shall make any payment, other than expenses, to a member for any of the above activities unless the member has been registered or has received specific permission as above. Any affiliated Association or Club making a payment in excess of expenses, if requested by the Secretary of the E.T.T.A. or the County Secretary concerned, must report the payment specifying the amount of the services rendered, within fourteen days of such a request being received.

(c) No registered player shall be paid or receive any reward or remuneration other than expenses (return fare, hotel accommodation, meals) for playing in a representative match or Open Tournament, except as (d) below. A representative match is one in which a player is playing for his club, league, county or Country against any other team, league, county or Country. Proper Trial matches organised by clubs, leagues, counties or the National Association for the purpose of selecting representative teams shall rank as participation in representative matches.

(d) Prizes of £5 or less in value may be awarded or accepted without special permission other than the general sanction granted for the holding of Open Championships. No prize may exceed £5 in value. Badges and colours may be awarded and accepted for participation in Representative matches.

(e) No registered member may receive payment, other than expenses, for playing or umpiring in any form of competition (even if of a closed or invitation character) without specific permission of the National Executive Committee of the English Table Tennis Association except as provided in (d) above.

(f) Betting in any shape or form on players or matches is strictly prohibited.

2. Method of Registration

(a) Application for registration shall be made to the Secretary of the English Table Tennis Association in writing and should be accompanied by the registration fee or, where the applicant is a member of a league, by a certificate of approval signed by the league secretary and where the league is a member of a County Association, countersigned by the County Association. Where the applicant is not a member of a league the approval of the County Association in which the applicant resides must be obtained. Where the applicant is not a member of a League and there is no County body concerned direct application should be made to the Secretary of the English Table Tennis Association.

(b) Application shall be renewed with the fee and the requisite certificates for each year for which registration is desired.

(c) Applications for registration shall be reported to and dealt with by the National Executive Committee meeting next following the application provided that, where adequate grounds of emergency exist, the Secretary of the English Table Tennis Association may himself grant provisional registration, subject to review of the grant at the National Executive Committee meeting next following, always provided, where a League or County Association is concerned, that the appropriate signatures have been obtained.

(d) Registration is valid from the date of registration to the 30th June next following but may be cancelled by the National Executive Committee in the event of a breach of these rules and for other misdemeanours.

(e) The fee that must accompany each application is £1. Where registration is granted provisionally it shall not be returnable even if cancelled upon review. Nor shall it be returnable in the event of cancellation under (d) above.

(f) In the event of a refusal of signature by the appropriate League the would-be applicant may appeal to the County Association concerned who may, if they think fit, send forward the application without the League's approval. In the event of a refusal by both the League and the County the would-be applicant may appeal to the National Executive Committee of the English Table Tennis Association, accompanying the appeal with a fee of £1, which may be forfeited in the event of the appeal not being sustained.

3. Code for Registered Members

(a) They shall not enter into any contract for exclusive play under particular auspices or on particular premises, or for the exclusive use of particular equipment, that might prevent them from entering an Open Championship or from accepting the instructions of the duly appointed captain in a representative match.

(b) They shall not allow their names to be used on publications they have not themselves written.

(c) They shall not allow their names to be used on equipment not designed by them.

(d) Except with the permission of the Secretary of the English Table Tennis Association, they shall not enter into any contractual obligation liable to clash with participation in the World's Championships or Open National Championships.

(e) When invited to represent their country in a representative match or competition, they shall not play in any clashing event, unless so obliged by previous contract, and shall, in any case, use

NOTE. Registered players are expected to make themselves available whenever possible when invited to represent not only their country but their county as well, in representative matches and Open Championships. A persistent refusal to make reasonable contribution in this respect may effect the views entertained by the responsible authority towards subsequent applications for registration.

their best endeavours to obtain release from such clashing contractual obligation, provided they can do so without financial penalty.

(f) They will not appear in any competition or exhibition, other than one organised by a duly affiliated County Association, League, Club or other body of the English Table Tennis Association without the sanction of the Secretary of the English Table Tennis Association and the County Association concerned. This sanction may be granted for a single event or for a series; it shall be withheld only if the promoter of the event, the location of the proposed premises, the details and the nature of the proposed exhibition or the fact of clashing with an event locally organised by an affiliated body or with a co-ordinated County programme so as to be injurious to the latter are such that the event is liable to be injurious to the best interests of Table Tennis.

(g) They may accept any engagement for an exhibition, for coaching or for participation in a Closed or Invitation tournament with prizes not exceeding the scale fixed in 1 (d) from any authorised club, league or Association affiliated to the English Table Tennis Association provided that the sponsoring Association, league or club, if within the area of a County Association, has obtained the consent of the County Association or, if not within the area of a County Association, has obtained the consent of the Secretary of the English Table Tennis Association. An appeal against the refusal of a County Association to allow an engagement may be made to the National Executive Committee of the English Table Tennis Association. They may accept without formality other than Registration, any payments for broadcasting, filming, organising, writing and in relation to equipment.

4. Registered Members

Any Registered player wishing to be placed on a list of Exhibition players shall submit an application to the Honorary General Secretary of the English Table Tennis Association who will place this application before the National Executive Committee.

NOTE. Players who play abroad under auspices affiliated to the International Federation are subject, as far as payment and other matters are concerned, to the regulations of the Association governing the country where they play. In addition to observing the Regulations of the English Table Tennis Association, with which players are urged to familiarise themselves, every player is advised to ascertain that his Table Tennis abroad conforms to the Regulations of the Governing Body of the Country concerned.

Further, every player is advised to ascertain that the auspices under which he plays are properly affiliated to, and acting in accordance with, the decisions of an Association in membership with the International Table Tennis Federation. Finally, every player is advised not to enter into any contract in this country which will oblige him to be the participant in infringement of the Regulations of the Governing Body of any nation in membership with the International Table Tennis Federation. Disregard of this warning may render a player liable to penalty of another Association, confirmed by the English Table Tennis Association at its request.

5. Warnings

(a) The list of players registered on the 1st October in each season shall be published with periodical additions, together with a warning that any payment, other than legitimate expenses, to players not appearing on the list or payments to Registered Members without the necessary permissions mentioned above, renders offending Organisations as well as players liable to disciplinary action.

(b) A copy of these regulations shall be furnished together with the notification of the grant of registration to every Registered Member and shall appear in the handbook.

REGULATIONS TO COVER INTERNATIONAL CONTACTS

English Players Outside England

1. Players duly affiliated to the E.T.T.A. may take part in the Open National Championships of other Associations only by permission of the E.T.T.A.

2. Players duly affiliated to the E.T.T.A. may take part in competitions, other than open National Championships, when visiting or temporarily resident abroad without special permission, provided

(a) the organiser of the event concerned is affiliated to, or authorised by, a national association affiliated to the I.T.T.F.

(b) the conditions have been approved by the national association concerned;

(c) they do so at their own expense.

It shall be the responsibility of the E.T.T.A. players to ascertain that the organisers of any event in which they may be taking part are duly affiliated to, and have due sanction from, a National Association affiliated to the I.T.T.F.

3. Players may receive expenses or other remuneration in connection with playing the game and may participate in exhibitions or give instruction with or without expenses or remuneration abroad only if (i) conditions (a) and (b) above are fulfilled and (ii) if permission, specific to each occasion, shall have been previously requested and received in writing from the E.T.T.A.

4. Players duly affiliated to the E.T.T.A. may play in countries where there is no national association affiliated to the I.T.T.F. only with the consent previously requested and received in writing from the I.T.T.F. at the solicitation of the E.T.T.A.

Foreign Players in England

5. Foreign players duly affiliated to a national association affiliated to the I.T.T.F. and visiting or temporarily resident in England may participate in any open Championship or other competition sanctioned by the E.T.T.A., without special permission from the E.T.T.A., provided they have the authorisation to do so of their own national association and do so at their own expense.

It shall be the obligation of the organisers of such open championship to assure themselves that the entrant has such permission before accepting entry.

6. Such foreign players may receive expenses or other remuneration for playing the game in England, and participate in exhibitions, or give instruction with or without expenses or remuneration, only with the specific consent previously requested and obtained in writing of the E.T.T.A., and provided they have authorisation of their own association as above.

It shall be the obligation of the foreign players concerned to ascertain that the organiser of the event proposed has the assent of the E.T.T.A. before undertaking to play, exhibit or instruct.

7. Foreign players affiliated to a national association not affiliated to the I.T.T.F. must, in addition, request and obtain, through the E.T.T.A., permission of the I.T.T.F.

Matches Between Representative Teams of Clubs, Leagues, Counties, Cities, etc., of England and other Countries

8. Clubs, Leagues, Counties, Cities or other bodies, clubs affiliated or composed of bodies duly affiliated to the E.T.T.A. may arrange team matches with corresponding bodies of other countries provided that

- (a) the body concerned of the other countries has obtained sanction from a national association affiliated to the I.T.T.F. (the responsibility to ascertain that this has been done shall be the responsibility of the English party);
- (b) where the other country concerned has no national association affiliated to the I.T.T.F. sanction shall have been obtained from the I.T.T.F. by intercession of the E.T.T.A.;
- (c) if remuneration or expenses are paid or received by either party, specific permission shall have been requested and obtained from the E.T.T.A.;
- (d) copies of all correspondence relating to the event shall be furnished, currently and immediately, to the E.T.T.A.

EMBROIDERED BADGES

We welcome your enquires for Badges of all descriptions
SEND SKETCH OR SAMPLE FOR QUOTATION

Official Embroiderers to the E.T.T.A.

FREEMAN BROS. (Crofton Park) LTD.

399-405 Brockley Road, London, S.E.4

Phone: TIDaway 1701

RULES FOR NATIONAL TEAM COMPETITIONS WILMOTT CUP (MEN) AND J. M. ROSE BOWL (WOMEN)

1. The competitions shall be open to teams representing affiliated leagues, University clubs being considered as leagues for these competitions. All entries, with the entry fee of 10/- a team, must be received at the E.T.T.A. office not later than 30th September, in each season.

2. A league shall be represented in each tie by three players, each a member of that league taking part in the league competition. No player may represent more than one league in the competitions in one season.

3. Each round shall consist of a tie of up to nine matches, as defined in Rule 5, the tie being completed when one team has won five matches. Each match shall be the best of three games.

4. Before each tie the two captains shall decide by lot the right of being A, B, C, or X, Y, Z and each captain shall then name his team to the Referee allotting a letter to each of his players. The order of play shall then be as defined in Rule 5 and may be altered only by mutual agreement of the captains and consent of the Referee.

5. (a) In a Wilmott Cup tie the order of play shall be A v. X, B v. Y, C v. Z, B v. X, A v. Z, C v. Y, B v. Z, C v. X, A v. Y.

(b) In a J. M. Rose Bowl tie the order of play shall be B & C v. X & Z, A v. Y, B v. Z, C v. Y, A v. X, A & B v. X & Y, C v. Z, B v. X, A & C v. Y & Z.

In both competitions the interval, if any, should be taken after the fifth match.

6. The entrants shall be divided by the Committee into two areas, which shall be further divided into zones and sub-divided into groups, no group containing more than eight entrants. The competitions shall be played on the knock-out system to determine successively group winners, zone winners and area winners, the area winners being the finalists of the competitions.

7. The draw for each group, zone and area, shall be made by the Committee and the result of each round shall be sent to all surviving entrants.

8. Except as provided in Rule 12, the league drawn first in each tie except the final shall play at home unless both leagues agree to reverse the fixture or unless a combination is drawn that has occurred previously in the same competition, when the league playing away on the previous occasion may claim the right to play at home. The home league shall write to the E.T.T.A. office and the visiting league not later than 2 weeks before the date fixed for the round confirming its acceptance of the responsibility for staging the tie.

9. The closing dates for all rounds shall be decided by the Committee at the beginning of each season, and notified to all participating leagues. The Committee shall have power to grant an extension of the date for a tie in any round provided application is made to the E.T.T.A. office by both leagues before the closing date for that round.

10. The home league shall offer the visiting league the choice of three dates, one of which shall be a Saturday or Sunday, giving not less than one week's notice. The visiting league must accept one of these dates, failure to reach agreement being reported immediately to the E.T.T.A. office.

11. Except as provided in Rule 12, in all rounds except the final each league shall be responsible for all expenses of its own team. The home league shall be responsible for the cost of staging the match and for providing refreshments for the visiting team.

12. If not less than $\frac{1}{2}$ of the entrants in a group agree, all the matches in that group may be played on one day at one venue, the expenses and receipts being shared equally among all the entrants agreeing to take part in the group play-off.

13. The final of each Competition shall be played on a date and at a venue selected by the Committee. The E.T.T.A. shall be responsible for the cost of staging the final and for the expenses of the participating teams up to an amount not exceeding the combined cost of second-class rail fare, hotel accommodation and breakfast for three persons in each team. Any profit made shall be divided 10% to each of the participating leagues, 10% to the league or affiliated body organising the staging of the tie, and the remainder to the E.T.T.A.

14. Ties must begin within 30 minutes of the previously appointed time. Any player not present when called upon by the Referee to play shall forfeit the match for which he is called. Any team playing with less than three players shall be liable to disciplinary action by the Committee.

15. The scores in each tie, signed by a representative of each team, shall be sent to the E.T.T.A. office within 2 days of the tie by the winning league. Failure to do so shall render the league responsible liable to disciplinary action by the Committee.

16. A Referee for each tie or group play-off shall be appointed by the person or body responsible for staging the tie or group play-off.

17. The playing conditions for each tie shall be as defined in the current E.T.T.A. regulations for Open Tournaments, and the ball shall be any ball currently approved by the E.T.T.A.

18. The competitions shall be managed by a sub-committee, referred to in these rules as the Committee, who shall be appointed each year by the N.E.C. The Committee's decision shall be final on all matters arising from these rules.

19. The rules of the competitions may be altered only by consent of a simple majority of a Trustee Committee, consisting of H. M. Bunbury, A. K. Vint and I. G. S. Montagu or their nominees.

20. (a) The winner of the competition for men's teams shall be the holder until the penultimate round of the following season's competition of the Cup presented by the late A. J. Wilmott. (The original Wilmott Cup was lost in the bombing of the E.T.T.A. office in 1940 and the Cup now presented to the winners is a substitute.)

20. (b) The winner of the competition for women's teams shall be the holder until the penultimate round of the competition in the following season of the Bowl presented by the late J. M. Rose.

RULES of all Games

'THE SPORTS TRADER SERIES'

Handy vest pocket size editions of Rules of the following games may now be obtained from your local sports dealer or any shop or bookstall of W. H. Smith & Son, Ltd., price 5jd each. If your local branch have none available they can obtain from their head office who keep a stock.

In the case of Table Tennis, these can be obtained from the Association if desired

Association Football	Croquet	Quoiting
Auction Bridge	Crown Green Bowls	Rackets & Squash
Badminton	Darts	Rugby (League)
Bagatelle	Dominoes	Rugby (Union)
Baseball	Draughts	Skittles
Bezique	Hockey	Solo Whist
Boxing	Lacrosse	Stoolball
Chess	Lawn Tennis	Table Tennis
Cribbage	Level Green Bowls	Whist
Cricket	Poker	

Official All England Netball Rules 1/- each
Golf Rules 8d each

TRADE INQUIRIES INVITED TO

**W. B. TATTERSALL, LTD., 15 Cursitor Street,
London, E.C.4**

REGULATIONS DEFINING TOURNAMENTS AND COMPETITIONS

1. OPEN TOURNAMENT:

Open Tournaments shall be in two categories:—

- (i) **OPEN.** These must comply with all the Regulations for Open Tournaments and shall be open for entry to the players in membership of all Associations affiliated to the I.T.T.F.
- (ii) **APPROVED OPEN.** These must comply with all the Regulations for Open Tournaments except Regulation 12 and shall be open for entry only to players in membership of the E.T.T.A.

2. **CLOSED TOURNAMENT.** A Closed Tournament shall be any Tournament promoted by an affiliated body the entries for which are restricted to affiliated playing members of:—

- (i) a particular Club or
- (ii) a particular Local Association or League or County or
- (iii) a defined area within a County approved by the appropriate County Association or
- (iv) an area approved by the E.T.T.A.

3. OTHER TOURNAMENTS

(e.g. Invitation, Requests, Radius, etc.):

Other Tournaments shall be any Tournaments promoted by an affiliated body of invited affiliated players and for which general invitation to play are not issued. All Tournaments must have been approved by the County Association for the area in which the Tournament is to be held and by the E.T.T.A. In the event of these Tournaments including players in the area of another County then these invitations shall be given only with the consent of the E.T.T.A. and the County Association concerned. All organisers of 'invitation' Tournaments to forward to the Secretary of the E.T.T.A. the names of the players they intend to invite. For the purpose of Rule 28 (c) of the E.T.T.A. Rules these Tournaments shall be divided into three sections, as follows:—

- (a) Tournaments which comprise of up to and including 32 players per event, Rule 28 (c) not to apply.
- (b) When the area from which the players are invited is approved by the E.T.T.A., Rule 28 (c) not to apply.
- (c) All other Tournaments in this Category, Rule 28 (c) to apply.

NOTE: Any Tournament in Section 3 'OTHER TOURNAMENTS' run for a Charitable purpose may apply to the E.T.T.A. for the E.T.T.A. Levy. The E.T.T.A. shall have power to donate such Levy to the Charitable purposes of that Tournament providing that satisfactory evidence is received that the Charity has received a sum equivalent to at least 50% of the gross Entry Fees.

4. **GENERAL COMPETITION:** Any competition consisting of affiliated and/or unaffiliated players organised by an affiliated body or by a non-affiliated organisation, the matches in which are played over a long period of time and/or in various places shall be known as a general competition and shall require the permission of the National Executive Committee who shall decide the conditions upon which such sanction shall be granted.

REGULATIONS FOR OPEN TOURNAMENTS

1. **PERMISSION:** An Open Tournament may be held only with the authority of the National Executive Committee.

2. **APPLICATION FOR PERMISSION:** Applications from affiliated Associations, Leagues or Clubs to organise an Open Tournament shall be made to the appropriate County Association on a form to be provided by the E.T.T.A., and sent to the County Secretary not later than the 15th May preceding the Season in which the Tournament is to be held who will send it to the E.T.T.A. by the 31st May. The County Secretary must indicate on the form whether the County Association recommended that the application be approved.

3. **MANAGEMENT COMMITTEE:** A Committee shall be appointed by the promoting body to manage the Tournament.

4. **COMPETITORS:** All competitors must be affiliated members of the E.T.T.A. or members of an Association in membership with the I.T.T.F.

Each competitor must complete an Entry Form but in the case of Juniors a parent or guardian may sign for the competitor.

5. **ENTRY FORM:** An Entry Form which shall be issued by the organising body, shall contain the conditions of the Tournament and shall include the following particulars:—

- (i) Name of Tournament, whether Open or Approved Open, and promoting body.
- (ii) That the Tournament is sanctioned by the E.T.T.A.
- (iii) That the Tournament will be conducted under the present laws of the game and in accordance with the Rules and Regulations of the I.T.T.F. and the E.T.T.A., with particular attention to the Time Limit Rule and the Dress Regulation.
- (iv) The names of the Referee, the names of the members of the Committee organising the Tournament and the name and address of the Tournament Secretary.
- (v) The dates in full of the period in which the Tournament is to be organised and the hours of commencement of play.
- (vi) The names of each event and the amount of entry fees for each event.
- (vii) The Cups to be awarded (if any) and the nature, number and approximate value of prizes intended to be given for each event.
- (viii) The name and address of the person to whom entries should be sent and the closing date for entries.

- (ix) The date and place of the draw.
 - (x) The make and class of ball to be used which must be one duly authorised by the E.T.T.A.
 - (xi) The location of the Hall and if catering and changing room facilities are available.
 - (xii) The make and number of tables to be used.
 - (xiii) The number of games to be played in each tie.
NOTE: The number of games for each tie in every event shall be the same and shall not be varied for the Finals.
 - (xiv) The distance (in feet) of run-back from ends of table and the distance (in feet) between each table where the tables are side by side.
 - (xv) If it is necessary to restrict entry that it will be on the basis of last received first out.
 - (xvi) The date of birth of a junior player.
 - (xvii) If preliminary play is to be by knock-out or in groups
 - (xviii) The help of players in umpiring especially in the early stages of the Tournament would be much appreciated, but no player will be obliged to umpire.
 - (xix) All competitors are strongly recommended to adhere to the following Dress Regulations Experiment:
 - (a) Shoes to be clean and rubber soled or sports type.
 - (b) Socks to be clean, white and ankle length.
 - (c) Trousers, slacks, shorts or skirts to be self-coloured but not white or light coloured.
 - (d) Shirt, blouse jersey or dress to be self-coloured but not white or light coloured, and any shirt or blouse jersey must be worn inside trousers, slacks, shorts or skirt.
 - (e) Pullovers, cardigans or slippers, if worn, to be same colour as shirt, etc. and must not be removed during any one game.
 - (f) No part of a track suit to be worn during actual play.
 - (xx) Reference to the E.T.T.A. Fee of 1/- per player (other than Junior players only entering Junior events) shall be printed clearly so that the players entering the Tournament know of their obligation to pay the appropriate fee.
- Two copies of the Entry Form must be sent to the Hon. Secretary of the E.T.T.A. immediately they are printed and in the case of a Tournament being held for the first time a proof copy of the Entry Form shall be sent to the Secretary of the E.T.T.A. for approval prior to being issued to competitors.

6. **QUALIFYING GROUPS OR ROUNDS:** The winners of each group shall go into the first round proper, and no player shall be excluded beyond the first round unless drawn a bye into the second round. For a Tournament to be run entirely on the knock-out principle then not more than two qualifying rounds shall be held. As an alternative, Tournaments may have the option of playing up to four qualifying rounds and that every player who lives within 20 miles of the Tournament shall play in the

qualifying rounds provided a competitor already entered in another Open Tournament on the same day as the playing of such rounds may be excused.

7. **SEEDING:** Seeding of competitors is authorised, provided the following points are observed:—

- (a) Not more than four players in the Singles and two pairs in the Doubles.
- (b) Seeded players to be indicated in any published programme and in all lists posted up for the benefit of competitors or spectators.
- (c) The players seeded in the Singles must be chosen from the highest ranked players entered. The International Selection Committee will provide a Ranking list for use for seeding purposes.
- (d) No seeding in groups (other than for (a) but players from the same club may be placed in separate groups.
- (e) At the conclusion of the Tournament full details of any seeding made shall be sent to the E.T.T.A.

8. **DRAW:** In all cases seeds shall be drawn. In Singles the first two ranked players and in Doubles the first two ranked pairs shall be drawn into top place of the top half and the bottom place of the bottom half. In Singles the next two ranked players shall be drawn into the bottom place of the top half and in the top place of the bottom half. Having first inserted the permitted number of seeds, if any, in their appropriate sections, make a straight draw. Sufficient byes must be introduced in the 1st round to make up a total to the power of two, i.e., 4, 8, 16, and so on; and the number of byes is obtained by subtracting the total entry from the next highest power of 2, e.g. 13 entries means 3 byes (16-13); 49 entries means 15 byes (64-49). Byes are placed equally at the top and bottom of the draw, and if they are an odd number (as above) the extra one goes into the bottom half.

9. **FINALS AND ROUNDS:** Finals of all events must be staged to commence at a reasonable time, and in any case on not more than two tables simultaneously. Finals of Junior events should be included in the first part of the programme where they are held on the same occasion as Senior events. Where rounds are played during an evening, every effort should be made to conclude at a reasonable hour. Players must be given an adequate rest period between rounds and events.
Finals and rounds of a Junior Open Tournament must be completed by 10 p.m. at the latest.

10. **RESTRICTION OF ENTRIES:** All entries shall be kept in strict order of date received, and if more entries are received than can be dealt with excision shall be on the basis of last received first out.

11. **PRIZES:** No prizes for an Open Tournament may be given other than medals or trophies except where the value of each is less than £5.

12. **PLAYING CONDITIONS:**

(a) **Nets and Posts.** The net should be of a dark shade of green, and should be of a mesh not less than 7.5 mm nor more than 12.5 mm square. It should have a white top, depending from the cord suspension, not more than 15 mm wide. (Note that in accordance with Law 2, which provides that the net shall be suspended by a cord, only one cord—a single horizontal cord—may suspend the net and the attachment of the net to the post, if any, must be so loose as not to exert tension and thereby constitute a suspension).

The diameter of the post should not exceed 22 mm and any device for adjusting the height or tension of the cord suspending the net should be situated at the base of the post, should not project more than 7 mm from the post and should, at its highest part, not be higher than 28 mm above the height of the table surface.

The arm holding the post and its prolongation at the upper part of the grip holding the table should not project outside the post at its post ends, nor further than 75 mm over the table at its table end; it should not be wider than 42 mm nor higher than 13 mm above the surface of the table.

The lower part of the grip should likewise not project beyond the post, its lower surface should not be lower than 22 mm below the surface of the table at its post end, nor, with the screw of its clamp, lower than 75 mm below the surface of the table at its table end; any screw adjustment of the clamp should be below the table.

(b) **Lighting.** Measured at table height there shall be a minimum of 40 foot candles over the table, 20 to the edges of an area 26 feet long by 13 feet wide, 5 to the edges of the playing area and 2 by reflection from the near surface of the ball at the table end. No light shall be suspended lower than 9 feet 9 inches from the ground.

(c) **Table.** The tables shall be of hard wood and either sprayed (for preference) or painted, but not freshly painted, with a dull green solution of cellulose or paint. The tables shall be rigidly constructed.

(d) **Floor.** The floor not of stone or linoleum but of hard, non-slippery rigid wood not white or brightly reflecting.

(e) **Background.** The background should, for preference, be of a uniform dark green or other uniform dark colour, not light (or patchy) as this tends to unsight the players.

(f) **Playing Space.** For Finals and other staged rounds the minimum playing space shall be 39 feet long by 19½ feet wide. During the rounds the minimum distance of run back from

ends of table shall be 12 feet and 8 feet (Doubles 9 feet) between each table where the tables are side by side and 6 feet between an obstacle and the edge of the table.

13. **REFEREE:** The local Tournament Committee shall appoint as Referee a person to be approved by the National Open Tournaments Committee. It shall be competent for the local Tournament Committee to appoint an assistant Referee. The duties of the Referee shall be in accordance with the Regulations of the I.T.T.F.

14. **E.T.T.A. OFFICIAL PASS:** Every officer and member of the National Executive Committee, the National Open Tournament Committee and the National Selection Committee shall be entitled to free admission to a Tournament on production of the official pass issued by the E.T.T.A.

15. **RIGHT OF APPEAL:** Any competitor wishing to appeal against a decision of the local Tournament Committee must send a written application to the National Open Tournaments Committee within 7 days of the last date of the Open Tournament concerned.

16. **PROGRAMME:** In the event of a programme being provided it is recommended the following particulars should be included:—

- (i) The full title of the Tournament, whether Open or Approved Open.
- (ii) The name of the promoting Association, League or Club.
- (iii) That the Tournament is sanctioned by the E.T.T.A. and is being conducted in accordance with the Rules and Regulations of the I.T.T.F. and the E.T.T.A.
- (iv) The names of the Referee, the Committee organising the Tournament, and the Tournament Secretary.
- (v) Names of Umpires for the Final events. If they are E.T.T.A. County Umpires to be designated "C.U."

Two copies of the Programme should be forwarded to the E.T.T.A.

17. An E.T.T.A. Fee of 1/- per player (including consolation and minor singles but excluding Junior players only entering Junior events) must be sent by the local Tournaments Committee to the E.T.T.A. together with a record of the number of entries in each event, the results of each event including details of the final and semi-final matches and particulars of graded or other players (if required) and their results within 14 days of the completion of the Tournament.

Seeding of players from other countries at Open Tournaments

The following decisions are for the guidance of Open Tournament Organisers. The Home Countries are Ireland, Scotland and Wales.

1. The Current World Ranking List should take precedence over the Current English Ranking List.

2. Ranked players of other countries (not included in World Ranking) may be seeded.

3. Any other Home Countries' players or foreign players may be seeded with the approval of the Secretary of the National Selection Committee, (Senior) Mr. D. Peter Lowen, 652 Grand Buildings, Trafalgar Square, London, W.C.2.

4. Ranked players of other countries should be separated in the draw.

REGULATION DRESS AND BADGES

Dress for players. The standard dress for players selected to represent the E.T.T.A. is the official shirt with E.T.T.A. badge, grey trousers, shorts or skirts, white socks, white shoes. If a cardigan or pullover is worn it must be of the same colour as the shirt. Where players are sent abroad as a team a royal blue track suit with "ENGLAND" embodied on the back of the suit will be provided by the Association. For Junior players the letter "J" to be included after "ENGLAND."

Dress for non-playing Captains. It is recommended that the standard dress for non-playing captains of official E.T.T.A. teams should be a dark blue blazer with appropriate badge, grey flannels or skirt, white shirt and official Association tie.

Dress for Umpires. It is recommended that all Umpires and other match officials in the playing area should be suitably and uniformly clad. Normal uniform to be worn would be grey flannel trousers or skirt and dark blue blazer.

Badges. Players selected to represent the Association in World Championships (Swaythling Cup or Marcel Corbillon Cup teams) will be supplied with a badge with the three leopards in gold. For International matches a badge with three leopards in red on a royal blue background with a gold and silver scroll to be provided. For Juniors the letter "J" to be incorporated in the International badge. For non-playing Captains a badge similar to the International badge with the letter "C" inscribed over the three leopards to be provided. For National Executive Committee members and E.T.T.A. representatives in International matches, a badge similar to the International badge with the leopards in green, with a variation in the design of the scroll to be supplied. The badge to be inscribed with the letter "O."

Every Major Sport

Every major sport is covered in the 'Know the Game' series including TABLE TENNIS fully illustrated with explanations of the rules and basic principles prepared in full collaboration with the official Association and always up-to-date.



Educational Productions Limited

East Ardsley,
Wakefield,
Yorkshire.

Angling
Association Football
Athletics
Badminton
Ballroom Dancing
Basketball
Billiards and Snooker
Boating
Bowls
Camping
Chess
Contract Bridge
Cricket
Cycling
Fencing
Golf
Gymnastics
Ice and Roller Skating
Inn Games
Judo
Lawn Tennis
Latin American Dancing
Men's Hockey
Motor Cycling
Motor Sport
Netball
Old Time Dancing
Racing
Rock Climbing
Rounders
Rugby League Football
Rugby Union Football
Sailing
Schoolboy Boxing
Shot Gun Shooting
Show Jumping
Ski-ing
Squash Rackets
Swimming
Table Tennis
Volleyball
Women's Hockey

APPENDIX

E.T.T.A. RULES AND REGULATIONS CONCERNING OPEN TOURNAMENTS

The following E.T.T.A. Rules and Regulations apply to Open Tournaments:—

E.T.T.A. Rule 28:

- No Open Tournament to be held without the sanction of the National Executive Committee.
- All competitors must be affiliated members of the E.T.T.A. or I.T.T.F.
- An E.T.T.A. Fee of 1/- per player (including consolation and minor singles but excluding Junior players only entering Junior events) must be sent by the local Tournaments Committee to the E.T.T.A. together with a record of the number of entries in each event, the results of each event including details of the final and semi-final matches, within fourteen days of the completion of the tournament. A County Association shall be entitled to a refund of a sum equivalent to one-fifth of the competitors' fees paid to the Association in respect of tournaments played in the area of the County concerned.
- No seeding shall be permitted in any Open Tournament run on the knock-out or group system, except in accordance with conditions which the National Executive Committee may lay down from time to time.
- At all tournaments and matches the decision of the referee appointed by the Committee in charge shall be final on the question of law, the decision of the umpire shall be final on a question of fact, and the decision of the end umpire, if appointed, shall be final on a question of fact relating to the purpose for which he was appointed.
- The make and class of the ball to be used, number and make of tables, distance (in feet) of run-back from ends of tables and between each table where the tables are side by side to be clearly stated on all entry forms in accordance with conditions laid down by the National Executive Committee.
- The age for Juniors shall be that a player under 17 on July 1st shall be entitled to compete in Junior events of the subsequent season.

E.T.T.A. Rule 25:

In all tournaments and matches sanctioned by the National Executive Committee, players are prohibited from wearing white or light coloured clothes that might, in the opinion of the duly appointed referee, tend to unsight an opponent.

Recommendation adopted at A.G.M. April, 1952:—All competitors are strongly recommended to wear a sports shirt or other top of single colour (except for badge, of reasonable size), trousers,

skirts or shorts of single colour and rubber shoes. All counties, leagues, local associations and clubs are requested to use their best endeavours to secure compliance with this recommendation.

Players representing the Association in an International or other representative match must wear the regulation dress as instructed by the National Executive Committee.

E.T.T.A. Registered Members' Regulations 1 (c), (d) and (e):

- No registered player shall be paid or receive any award or remuneration other than expenses (return fare, hotel accommodation, meals) for playing in a representative match or Open Tournament, except as (d) below. A representative match is one in which a player is playing for his club, league, county or Country against another team, league, county or Country. Proper Trial matches organised by clubs, leagues, counties or the National Association for the purpose of selecting representative teams shall rank as participation in representative matches.
- Prizes of £5 or less in value may be awarded or accepted without special permission other than the general sanction granted for the holding of Open Championships. No prize may exceed £5 in value. Badges and colours may be awarded and accepted for participation in Representative matches.
- No registered member may receive payment, other than expenses, for playing or umpiring in any form of competition (even if of a closed or invitation character) without specific permission of the National Executive Committee of the English Table Tennis Association except as provided in (d) above.

BROMFIELD (SPORTS) LTD

80a HIGH STREET, STEYNING, SUSSEX. Telephone: Steyning 3004.

Manufacturers of the Table used in 50% of all International Matches in England during 1954-55.

Hire purchase Terms available. Deposits from £5. 0. 0.

Write for full List, which includes other tables, sports prizes, etc.

The "BROMFIELD" CHAMPIONSHIP TABLE

Standard Model - £33. 10. 0.
(As illustrated, but straight 3" x 3" legs)
(If cash with order less 5%.)



CENTRAL COUNCIL OF PHYSICAL RECREATION

Do you want to spend an active, enjoyable holiday improving your table tennis? If so, The Central Council of Physical Recreation in association with the English Table Tennis Association arranges one-week residential courses at its National Recreation Centres, Lilleshall Hall and Bisham Abbey which are staffed by coaches nominated by the E. T. T. A. For about £9 you can receive several hours coaching each day, and in your spare time there is plenty of opportunity for participation in other sports.

If you want a rest from table tennis, you can choose from about thirty other sports and outdoor activities such as lawn tennis, badminton, sailing, canoeing and climbing.

You may also like to know that the C. C. P. R. has nine Regional Offices in England from which are arranged sessions and week-end courses in a wide variety of sports. These courses are available at any time of the year.

For further information about these events, you should apply to: The General Secretary, The Central Council of Physical Recreation, 6 Bedford Square, London W.C.1.

OPEN CHAMPIONSHIPS

Abbreviations: M.S. Men's Singles; W.S. Women's Singles; M.D. Men's Doubles; W.D. Women's Doubles; X.D. Mixed Doubles; J.S.B. Junior Singles Boys; J.S.G. Junior Singles Girls; J.D.B. Junior Doubles Boys; J.D.G. Junior Doubles Girls; J.X.D. Junior Mixed Doubles; J.S. Junior Singles; J.X.S. Junior Mixed Singles; B.S. Boy's Singles; G.S. Girls' Singles; Y.S. Youths' Singles; Y.X.D. Youths' Mixed Doubles; B.D. Boys' Doubles; G.D. Girls' Doubles; V.S. Veterans' Singles; M.V.S. Men's Veterans Single; W.V.S. Women's Veterans Singles.

ENGLISH OPEN CHAMPIONSHIPS SENIOR & JUNIOR EVENTS

January 2nd/6th, 1961, at
January 7th, 1961, at Royal Albert Hall, London, S.W.7.
Enquiries: English Table Tennis Association, 652, Grand Buildings, Trafalgar Square, London, W.C.2.
Events:—M.S., W.S., M.D., W.D., X.D., M.V.S., W.V.S., J.S.B., J.S.G., J.D.B., J.D.G., J.X.D.

BATH OPEN CHAMPIONSHIPS

January 21st, 1961, at Drill Hall, Lower Bristol Road, St. Peter's Hall, Dorset Street (off Lower Bristol Road), Bath.
Sec.:—J. A. Butcher, 1, South View Road, Bath.
Events:—M.S.—S. Jacobson. W.S.—Mrs. T. Spokes. M.D.—N. Parker and A. Thomas. W.D.—Mrs. T. Spokes and Miss J. Collier. X.D.—R. Moreley and Mrs. Moreley. J.S.B.—B. Finucane.

Closing date for entries: 9th January, 1961.

BIRMINGHAM OPEN CHAMPIONSHIPS

November 19th, 1960, at Friends Institute, 220, Moseley Road, Birmingham 12.
Sec.:—M. Goldstein, 415, Moseley Road, Birmingham 12.
Events:—M.S.—T. Densham. W.S.—Mrs. J. McCree. M.D.—L. Landry and A. Rhodes. W.D.—Miss A. Haydon and Miss P. Mortimer. X.D.—T. Densham and Miss M. Leigh. J.S.B.—G. Livesey. J.S.G.—Miss S. Shannon. J.D.B.—G. Livesey and J. Keogh. V.S.—H. Spiers.

Closing date for entries: 2nd November, 1960.

BOURNEMOUTH (APPROVED) OPEN CHAMPIONSHIPS

November 27th, 1960, at The Drill Hall, Holdenhurst Road, Bournemouth.
Sec.:—C. B. Cashell, 16, Victoria Avenue, Winton, Bournemouth.
Events:—M.S.—C. Warren. W.S.—Mrs. D. Gray. M.D.—P. Shead and L. Gunn. W.D.—Mrs. E. Spokes and Miss J. Collier. X.D.—A. Goldsack and Mrs. I. Sawyer. J.S.—D. Creamer.

Closing date for entries: 5th November, 1960.

BUCKS OPEN CHAMPIONSHIPS

March 18th/19th, 1961, at Slough Community Centre, Farnham Road, Slough, Bucks.

Sec.:—L. Thompson, "A. Achmead," The Avenue, Sunnymeads, Wraysbury, Bucks.

Events:—M.S.—D. C. Burridge. W.S.—Mrs. B. Bird. M.D.—R. J. Stevens and B. Brumwell; W.D.—Mrs. B. Bird and Miss J. Harrower. X.D.—L. F. Landry and Mrs. B. Bird. B.S.—B. Finucane. G.S.—Miss M. Shannon.

Closing date for entries: 4th March 1961.

CHESHIRE OPEN CHAMPIONSHIPS

October 21st/22nd, 1960, at Harrowby Road Drill Hall, Birkenhead.

Sec.:—W. Gawne, 33, Broadway Avenue, Birkenhead.

Events:—M.S.—D. Schofield. W.S.—Miss W. Swift. M.D.—E. T. Johnson and D. Schofield. W.D.—Miss E. Leigh and Miss W. Swift. X.D.—V. Hankey and Mrs. M. Wilkinson. V.S.—H. G. Spiers.

Closing date for entries: 8th October, 1960.

CHESHIRE JUNIOR OPEN CHAMPIONSHIPS

March 4th, 1961, at Livingstone Street Baths, Livingstone Street, Birkenhead, Cheshire.

Sec.:—R. A. Bissell, 75, Southdale Road, Rock Ferry, Birkenhead.

Events:—J.S.B.—W. Barker. J.S.G.—D. Fitzgerald. J.B.D.—J. Keogh and G. Livesey. J.G.D.—Miss A. Taft and Miss S. Thomas. J.X.D.—J. Keogh and Miss L. Gordon. B.S. (Under 15)—M. Symonds. G.S. (Under 15)—Miss S. Thomas.

Closing date for entries: 20th February, 1961.

EAST OF ENGLAND OPEN CHAMPIONSHIPS

September 3rd/4th, 1960, at Butlins Holiday Camp, Skegness.

Sec.:—Mrs. F. A. Merryweather, c/o Ruston-Bucyrus Ltd., Lincoln.

Events:—M.S.—I. Harrison. W.S.—Mrs. B. Bird. M.D.—L. Landry and B. Brumwell. W.D.—Mrs. E. Carrington and Mrs. McCree. X.D.—L. Landry and Mrs. B. Bird. J.S.B.—G. Livesey. J.S.G.—Miss J. Harrower.

Closing date for entries: 26th August, 1960.

ESSEX OPEN CHAMPIONSHIPS

September 10th/11th, 1960, at Butlins Holiday Camp, Clacton, Essex.

Sec.:—H. A. Spraggs, 6, Pevensey Road, Forest Gate, London, E.7.

Events:—M.S.—L. F. Landry. W.S.—Miss D. Rowe. M.D.—A. G. Lindsay and S. Jacobson. W.D.—Mrs. E. M. Carrington and Mrs. J. F. McCree. X.D.—J. A. Leach and Miss D. Rowe. J.S.B.—D. O. Creamer. J.S.G.—Miss J. Williams. V.S.—R. Markwell.

Closing date for entries: August 23rd, 1960.

GLOUCESTER JUNIOR OPEN CHAMPIONSHIPS

January 28th, 1961, at

Sec.:—

Events:—J.S.B., J.S.G., J.B.D., J.G.D., J.X.D., B.S. (Under 15), G.S. (Under 15).

Closing date for entries.

GRIMSBY OPEN CHAMPIONSHIPS

February 18th, 1961, at Augusta Street, Barracks, Grimsby.

Sec.:—H. G. Vincent, 4, Orby Grove, Grimsby.

Events:—M.S.—I. Landry. W.S.—Miss G. Robinson. M.D.—M. Shearer and P. Skerratt. W.D.—Miss D. Ridgeway and Miss D. Wright. X.D.T. Densham and Miss J. Williams. J.S.B.—G. Livesey.

Closing date for entries: 11th February, 1961.

HARTLEPOOLS (APPROVED) OPEN CHAMPIONSHIPS

October 29th, 1960, at Hartlepool Trading Estate Canteen.

Sec.:—S. Parker, 12, Stirling Street, West Hartlepool.

Events:—M.S.—W. Barker. W.S.—Miss L. Hamilton. M.D.—P. Tindale and G. Earl. W.D.—Miss L. Hamilton and Mrs. D. Ward. X.D.—P. Tindale and Miss L. Hamilton. Y.S.—W. Barker.

Closing date for entries: 2nd October, 1960.

HULL AND EAST RIDING OPEN CHAMPIONSHIPS

November 5th, 1960, at Madeley Street Baths, Hessle Road, Hull.

Sec.:—K. H. F. Jordan, 6, Blackburn Avenue, Brough, East Yorks.

Events:—M.S.—C. T. Deaton. W.S.—Mrs. M. Dyson. M.D.—P. Skerratt and M. Shearer. W.D.—Miss D. Ridgeway and Miss D. Wright. X.D.—E. Johnson and Miss D. Wright. J.S.B.—W. Barker. J.S.G.—Miss C. Blackshaw.

Closing date for entries: 26th October, 1960.

KENT OPEN CHAMPIONSHIPS

January 28th/29th, 1961, at Marine Gardens Pavilion, Folkestone.
Sec.:—H. Stamp, 48, Foord Road, Folkestone, Kent.

Events:—M.S.—I. Harrison. W.S.—Mrs. B. Bird. M.D.—L. Landry and A. Rhodes. W.D.—Mrs. B. Bird and Miss J. Fielder. X.D.—M. Thornhill and Mrs. J. McCree. Y.S.B.—D. Creamer. Y.S.G.—Miss H. Brautigam.

Closing date for entries: 11th January, 1961.

KENT JUNIOR OPEN CHAMPIONSHIPS

November 5th/6th, 1960, at Marine Gardens Pavilion, Folkestone.
Sec.:—F. G. Mannoch, 216, Park Road, Sittingbourne, Kent.

Events:—J.S.B.—D. Creamer. J.S.G.—Miss M. Shannon. J.B.D.—U. Kaiser and P. Lieb. J.G.D.—Miss S. Thomas and Miss A. Taft. J.X.D.—M. Pass and Miss M. Petre.

Closing date for entries: 15th October, 1960.

LANCASHIRE OPEN CHAMPIONSHIPS

January 14th, 1961, at De Havilland Propellers Ltd., Lostock, Bolton, Lancs.

Sec.:—A. Howcroft, 94, Bradford Street, Farnworth, Bolton.

Events:—M.S.—J. Ingber. W.S.—Mrs. D. B. Griffiths. M.D.—M. J. Pitts and S. Dyson. W.D.—D. Ridgeway and D. Wright. X.D.—J. Ingber and Mrs. Spencer. J.S.B.—G. Livesey. J.S.G.—S. Thomas. V.S.—H. M. Nixon.

Closing date for entries: 4th January, 1960.

MERSEYSIDE OPEN CHAMPIONSHIPS

November 11th/12th, 1960, at Dunlop Rubber Co. Ltd. Speke, Liverpool, 24.

Sec.:—Miss M. Lindner, Flat D1, Eaton Grange, Eaton Road, West Derby, Liverpool, 12.

Events:—M.S.—L. F. Landry. W.S.—Miss P. Mortimer. M.D.—J. Somogyi and G. Muranyi. W.D.—Miss P. Mortimer and Mrs. B. Bird. X.D.—L. F. Landry and Mrs. B. Bird. B.S.—E. Briscoe. G.S.—Miss G. Blackshaw. V.S.—H. Spiers.

Closing date for entries:

MIDDLESEX OPEN CHAMPIONSHIPS

December 10th/11th, 1960, at Hanwell Community Centre, Westcott Crescent, W.7.

Sec.:—Miss I. Moss, 49, Okehampton Road, Kensal Rise, N.W.10.

Events:—M.S.—B. Merrett. W.S.—Miss D. Rowe. M.D.—R. Raybould and R. J. Stevens. W.D.—Miss D. Rowe and Miss J. Rook. X.D.—R. J. Stevens and Miss D. Rowe. B.S.—D. Creamer. G.S.—Miss J. Harrower.

Closing date for entries:

MIDLAND OPEN CHAMPIONSHIPS

February 11th, 1961, at Friends Institute, 220, Moseley Road, Birmingham 12.

Sec.:—M. Goldstein, 415, Moseley Road, Birmingham 12.

Events:—M.S.—L. Landry. W.C.—Miss H. McCree. M.D.—A. Shepherd and B. Brumwell. W.D.—Mrs. D. Griffiths and Mrs. B. Carless. X.D.—A. Lindsay and Miss M. Leigh. J.S.B.—G. Livesey. J.S.G.—Miss S. Griffiths. J.D.B.—D. Offenbach and B. Wright. V.S.—H. Spiers.

Closing date for entries: 1st February, 1961.

NORTH EAST OF ENGLAND OPEN CHAMPIONSHIPS

April 1st/3rd, 1961, at Burniston Road Barracks, Scarborough.

Sec.:—W. Mitton, 16, The Whins, Newby, Scarborough.

Events:—M.S.—D. Creamer. W.S.—Miss J. Harrower. M.D.—M. H. Thornhill and I. Harrison. W.D.—Miss J. Harrower and Miss S. Hession. X.D.—M. H. Thornhill and Miss S. Hession. B.S.—G. Livesey. G.S.—Miss J. Harrower. Y.S.—D. Creamer.

Closing date for entries:

NORTH OF ENGLAND (APPROVED) OPEN CHAMPIONSHIPS

October 6th/8th, 1960, at Drill Hall 123 Fd. Engr. Regt. (T.A.), Seymour Grove, Old Trafford, Manchester, 16.

Sec.:—L. W. Jones, 261, Mauldeth Road, Burnage, Manchester, 19.

Events:—M.S.—D. Schofield. W.S.—Mrs. B. Bird. M.D.—J. Somogyi and G. Muranyi. W.D.—Mrs. P. Clarke and Mrs. B. Bird. X.D.—L. F. Landry and Mrs. B. Bird. B.S.—C. Thomas. G.S.—Miss C. Blackshaw.

Closing date for entries: 24th September, 1960.

PONTEFRAC (APPROVED) OPEN CHAMPIONSHIPS

January, 21st 1961, at Assembly Rooms and Town Hall, Pontefract.
Sec.—T. Horrocks, 2, Weeland Terrace, Pontefract.
Events—M.S.—J. Clayton. W.S.—Miss I. Leigh. M.D.—R. Hinchliff and M. Simpson. W.D.—Miss I. Leigh and Miss W. Swift.
X.D.—G. Carrigill and Miss M. Dyson. J.S.B.—G. Livesey.
J.S.G.—V.S.—H. Greaves.

Closing date for entries: 10th January, 1961.

PORTSMOUTH (APPROVED) OPEN CHAMPIONSHIPS

October 16th, 1960, at South Parade Pier, Southsea, Hants.
Sec.—P. Goldring, 52, Winter Road, Southsea, Hants.
Events—M.S.—G. Stevens. W.S.—Miss S. Hession. M.D.—B. Hellberg and G. Westoby. W.D.—Mrs. R. Beamish and Miss S. Hession. X.D.—B. Midgeley and Miss M. Shannon. J.X.S.—B. Wright.

Closing date for entries: 30th September, 1960.

SOUTH YORKSHIRE OPEN CHAMPIONSHIPS

February 11th, 1961, at
Sec.—R. D. Renshaw, 7, Luna Croft, Gleadless, Sheffield, 12.
Events—

Closing date for entries.

SOUTH OF ENGLAND (APPROVED) OPEN CHAMPIONSHIPS

February 17th/19th, 1961, at I.C.T. Ltd. Aurelia Road, Croydon, Surrey.
Sec.—C. T. Dean, 67, Osmond Gardens, Wallington, Surrey.
Events—M.S., W.S., M.D., W.D., X.D., B.S., G.S.
Closing date for entries.

SUSSEX OPEN CHAMPIONSHIPS

October 29th/30th, 1960, at White Rock Pavilion, Hastings.
Sec.—D. N. Tyler, "Bracondale," 23, Elphinstone Road, Hastings.
Events—M.S.—D. Burridge. W.S.—Mrs. B. Bird. M.D.—R. Raybould and R. Stevens. W.D.—Mrs. B. Bird and Miss J. Fielder.
X.D.—G. Elliott and Miss J. Fielder. V.S.—L. Thompson.
Closing date for entries: 15th October, 1960.

SUSSEX JUNIOR OPEN CHAMPIONSHIPS

March 19th, 1961, at Assembly Hall, Worthing, Sussex.
Sec.—Alan L. West, 7, Cortlands Terrace, Goring Road, Goring by Sea, Sussex.
Events—B.S., G.S., B.D., G.D., X.D., B.S. (Under 15), G.S. (Under 15), B.D. (Under 15), G.D. (Under 15), B.S. (Under 13), G.S. (Under 13).
Closing date for entries.

WEST OF ENGLAND OPEN CHAMPIONSHIPS

December 17th, 1960, at H.M.S. Thunderer, Royal Naval Engineering College, Crownhill, Plymouth.
Sec.—R. J. Nicholls, 27, Palmerston Street, Stoke, Plymouth.
Events—M.S.—L. Landry. W.S.—Mrs. J. Willcocks. M.D.—L. Landry and A. Rhodes. W.D.—Mrs. V. Addicott and Mrs. K. LeMilliere. X.D.—A. Rhodes and Miss D. Spooner, J.S.B.—M. Kimber. J.S.G.—Miss J. Bryant.
Closing date for entries: 3rd December, 1960.

YORKSHIRE OPEN CHAMPIONSHIPS

November 26th, 1960, at The Railway Inst., Queen Street, York.
Sec.—K. Park, 7 Moss Rise, Leeds, 17.
Events—M.S.—P. Skerratt. W.S.—Miss P. Morton. M.D.—P. Skerratt and M. Shearer. W.D.—Miss D. Wright and Miss D. Ridgeway. X.D.—E. Johnson and Miss D. Wright. V.S.—H. Greaves.
Closing date for entries: 15th November, 1960.

YORKSHIRE JUNIOR OPEN CHAMPIONSHIPS

December 10th, 1960, at The Drill Hall, Thornbury, Bradford.
Sec.—K. Park, 7 Moss Rise, Leeds, 17.
Events—J.S.B.—(under 17)—B. Midgeley, J.S.G.—(under 17)—Miss A. Taft. J.B.D.—R. Ratcliffe and B. Hill. J.G.D.—Miss A. Taft and Miss S. Thomas. J.X.D.—P. Duncombe and Miss C. Blackshaw. B.S.—(under 15)—Miss P. Holes.
Closing date for entries: 29th November 1960.

NATIONAL COUNTY CHAMPIONSHIPS COMMITTEE

Chairman	F. H. Bateman, 4, Draycot Road, Wanstead, London, E.11.
Secretary	I. C. Eyles, 26, Allison Road, Brislington, Bristol 4.
Hon. Treasurer	T. Blunn, 43, Headlands Drive, Hesse, E. York-shire.
Publicity	C. Jaschke, 35 Eynswood Drive, Sidcup, Kent.
Divisional Representatives	L. E. Forrest, 10, Avondale Crescent, Shipley, Yorkshire, (Premier Division). E. Reay, 7, Forfar Street, Fulwell, Sunderland. (2nd Division North). M. Scott, 157, Wolverhampton Road, Sedgley, nr. Dudley. (2nd Division Midland). Mrs. F. Jarvis, 186, Beaumont Road, St. Jude's Plymouth. (2nd Division West). K. Watts, 6, Windsor Road, St. Leonards-on-Sea, Sussex. (2nd Division South). M. Goldstein, 415, Moseley Road, Birmingham 12. (Midland Division). L. Thompson, "Auchmead," The Avenue, Sunnymeads, Wraysbury, Bucks. (Southern Division). L. W. Jones, 261, Mauldeth Road, Burnage, Manchester, 19. (Junior Division North). E. J. Hawkins, 79, Home Close, Wolvercote, Oxford. (Junior Division Midland). F. G. Mannooch, 216, Park Road, Sittingbourne, Kent. (Junior Division South).
Hon. Referee	A. K. Vint, O.B.E., 69a, St. Helens Park Road, Hastings.

NATIONAL COUNTY CHAMPIONSHIPS

County Championships were inaugurated in 1947 on a national scale. Prior to 1940 they were operated on a limited scale in the North and Midlands. Membership figures since the inception of the National County Championships are as follows:—

SENIOR			JUNIOR		
Counties	Divisions	Teams	Counties	Divisions	Teams
1947-48	15	3	19	—	—
1948-49	22	5	27	—	—
1949-50	24	6	29	6	1
1950-51	27	7	34	9	2
1951-52	29	7	41	8	1
1952-53	29	7	41	9	2
1953-54	29	6	33	8	1
1954-55	32	7	40	8	2
1955-56	32	8	41	9	2
1956-57	31	6	38	13	3
1957-58	31	6	36	14	3
1958-59	32	6	37	11	2
1959-60	33	7	39	15	3

HONOURS			
Premier Division	2nd Division (South)	2nd Division (North)	2nd Division (West)
1947-48 Middlesex			
1948-49 Middlesex			
1949-50 Middlesex			
1950-51 Middlesex			
1951-52 Middlesex	Middlesex	Lancashire	
1952-53 Middlesex	Middlesex	Lancashire	
1953-54 Middlesex	Surrey	Cheshire	
1954-55 Middlesex	Middlesex	Warwickshire	
1955-56 Surrey	Middlesex	Cheshire	Devon
1956-57 Middlesex	Surrey	Lincolnshire	Glamorgan
1957-58 Middlesex	Kent	Cheshire	Staffordshire
1958-59 Surrey	Hertfordshire	Lincolnshire	Glamorgan
1959-60 Middlesex	Kent	Cheshire	Devon

Southern Division		Northern Division		Eastern Division	
1947-48 Hampshire		Lancashire			
1948-49 Hampshire		Cheshire			
1949-50 Devon		Northumberland			
1950-51 Surrey		Yorkshire			
1951-52 Sussex		Yorkshire			
1952-53 Kent		Yorkshire			
1953-54 Berkshire					
1954-55 Hampshire					
1955-56 Berkshire					
1956-57 Buckinghamshire					
1957-58 Kent					
1958-59 Bedfordshire					
1959-60 Kent					

	Midland Division	South Western Division	North Midland
1950-51	No contest	Glamorgan	
1951-52	Warwickshire		1949-50 Lincolnshire
1952-53	Staffordshire		1950-51 Lancashire
1953-54	Staffordshire	Gloucestershire (K.O.)	
1954-55	Worcestershire	Devon	
1955-56	Warwickshire	Devon	
1956-57	Warwickshire		
1957-58	Warwickshire		
1958-59	Leicestershire		
1959-60	Glamorgan		

	Home Counties Division	East Anglian Division	Supplementary Division
1948-49	Middlesex		Nottinghamshire
1949-50	Essex	Middlesex	
1950-51	Bedfordshire	Essex	

	Junior Division (South)	Junior Division (North)	Junior Division (Midland)
1949-50	Middlesex		
1950-51	Glamorgan		
1951-52	Kent		
1952-53	Sussex (beat Middlesex 7-3 in play off)		
1953-54	Surrey		
1954-55	Sussex		
1955-56	Middlesex	Cheshire	
1956-57	Middlesex (beat Yorkshire 8-1 in play off)	Yorkshire	Staffordshire
1957-58	Middlesex	Lancashire	Warwickshire
1958-59	Middlesex	Lancashire	
1959-60	Middlesex	Lancashire	Warwickshire

THE CHAMPION COUNTY v. THE REST OF ENGLAND

1948 (London)	Champion County	4	The Rest	5
1949 (London)	Champion County	4	The Rest	5
1950 (London)	Champion County	4	The Rest	5
1951 (Aylesford)	Champion County	4	The Rest	6
1952 (Cheltenham)	Champion County	5	The Rest	5
1953 (Hanley)	Champion County	3	The Rest	7
1954 (London)	Champion County	4	The Rest	6
1955 (London)	Champion County	6	The Rest	4
1956 (London)	Champion County	4	The Rest	6
1957 (London)	Champion County	4	The Rest	4
1958 (Bristol)	Champion County	1	The Rest	6
1959 (London)	Champion County	3	The Rest	5 (unfinished)



Richard Pergum

Eric Filby

THESE famous signatures that distinguish the leading Autograph bats

made by Slazengers represent a vast experience in competitive table tennis. That experience, allied to Slazengers unrivalled knowledge of the manufacture of sports goods, has produced a range of T.T. bats that meets every player's need.

Slazenger

SLAZENGERS LTD.
LAURENCE POUNTNEY HILL · LONDON, E.C.4

MEMBERSHIP—SEASON 1959-60

PREMIER DIVISION

Essex	Lancashire
Cheshire	Middlesex
Gloucestershire	Surrey
Kent	Yorkshire

SECOND DIVISION

<i>South</i>	<i>North</i>	<i>West</i>	<i>Midland</i>
Hampshire	Durham	Cornwall	Staffordshire
Hertfordshire	Northumberland	Devon	Warwickshire
Sussex	Yorkshire	Somerset	Leicestershire
Kent	Derbyshire	Wiltshire	Bedfordshire
Berkshire	Lincolnshire	Dorset	Glamorgan
		Worcestershire	

MIDLAND DIVISION

Warwickshire
Oxfordshire
Staffordshire
Nottinghamshire

SOUTHERN DIVISION

Cambridgeshire
Hertfordshire
Norfolk
Buckinghamshire
Suffolk

JUNIOR DIVISION

<i>South</i>	<i>North</i>	<i>Midland</i>
Essex	Cheshire	Oxfordshire
Kent	Durham	Staffordshire
Suffolk	Lancashire	Warwickshire
Sussex	Yorkshire	Leicestershire
Hertfordshire		
Middlesex		
Surrey		

REGISTERED MEMBERS

SEASON 1960-61

(at time of going to Press)

R. Allcock, 20, Southbourne Avenue, Urmston, Manchester. (E)
V. Barna, 28, Elm Park Court, Pinner, Middlesex.
S. R. Basden, 60, Edendale Road, Barnehurst, Kent.
B. Brumwell, 61, East Avenue, Manor Park, E.12. (E)
D. C. Burrige, 113, Wood Lane, Osterley, Middlesex. (E)
R. A. Conquest, 40, Broom Avenue, St. Pauls Cray, Kent.
H. A. Cook, 7, Matham Grove, East Dulwich, S.E.22.
G. Coulthred, Kynance, Englishcombe Road, Bath, Somerset.
R. J. Crayden, 7, Grennel Road, Sutton, Surrey. (E)
G. Elliott, 6, Chaucer Road, Sidcup, Kent. (E)
J. M. Fennell, 174, Gantshill Crescent, Ilford, Essex.
Miss J. Fielder, 177, Footscray Road, New Eltham, S.E.9. (E)
K. F. G. Fogwill, 56, Delabole Road, Merstham, Surrey.
D. G. Freer, "Greensleeves," 417, Brimington Road, Chesterfield, Derbyshire.
R. Glazer, 67, Kinder Street, E.1.
J. Griffiths, 27, Gosterwood Street, Deptford, S.E.8.
Miss J. Harrower, 68, Gloucester Road, New Barnet, Herts.
E. W. Harvey, 22, Sheenewood, Westwood Hill, Sydenham, S.E.26.
J. E. Head, 47, Hamilton Avenue, North Cheam, Surrey. (E)
Miss S. Hession, 71, Elmhurst Drive, Hornchurch, Essex. (E)
F. Holman, 66, Heathview Avenue, Crayford, Kent.
S. Johnson, 4, Rosebank Villas, High Street, Walthamstow, E.17.
L. W. Jones, 261, Mauldeth Road, Burnage, Manchester 19.
L. F. Landry, 93, Kilburn Gate, Greville Road, Hampstead, N.W.6. (E)
J. A. Leach, 69, Longwood Gardens, Ilford, Essex. (E)

A. Lindsay, 33, Creswick, Acton, W.3. (E)
 R. Markwell, 61, East Avenue, Manor Park, E.12. (E)
 Hon. I. Montagu, Old Timbers, Verdure Close, Garston, Watford, Herts.
 J. W. Murphy, 142, Station Road, Finchley, N.3.
 R. J. McCree, 59, Clinton Road, Bow, E.3. (E)
 A. R. Payne, 5, Dorothy Evans Close, Bexleyheath, Kent. (E)
 L. J. Pickering, "Martello," 203, Summer House Drive, Wilmington, Kent. (E)
 E. J. Rumjahn, "Richmond," 64, Church Road, Roby, Near Liverpool. (E)
 T. E. Sears, 25, Arlington Crescent, Waltham Cross, Herts.
 G. A. Starke, 182, Morden Road, Merton Park, S.W.19. (E)
 P. F. Taylor, 87, Burnell Avenue, Welling, Kent.
 A. Thompson, 69, Alderton Heights, Leeds 17. (E)
 Mrs. C. K. Thompson, 69, Alderton Heights, Leeds 17. (E)
 A. Watling, 27, Heathside Avenue, Bexleyheath, Kent.
 L. Mitton, 16, Howard Court, Peckham Rye, S.E.15. (E)

Those marked with (E) indicate they are available for Exhibitions.

COUNTY ASSOCIATIONS

* denotes no details available at the time of going to press, last season's details inserted.

* BEDFORDSHIRE TABLE TENNIS ASSOCIATION

President: The Right Hon. Lord Luke, T.D., D.L.
 Harrold, Beds.
Chairman: D. W. Ironmonger, 47, Ryecroft Way, Luton.
Hon. Sec.: C. J. Rowley, 7, Holland Road, Luton, Beds.
Hon. Treas.: W. Crisp, 110, Highbury Grove, Clapham, Beds.
E.T.T.A. Rep.: L. S. Woollard, 12, Campbell Road, Bedford.
Magazine Sec.:
Press Officer:
 Affiliated Leagues: Bedford, Dunstable, Leighton Buzzard, Luton, Mid-Beds.

BERKSHIRE TABLE TENNIS ASSOCIATION

President:
Chairman: K. J. Stanley, "Wellbeck," Shinfield Road, Reading.
Hon. Sec.: D. S. Heaps, 22, Holmes Road, Reading.
Hon. Treas.: F. I. Keeley, 50 St. Marks Road, Maidenhead.
E.T.T.A. Rep.: D. S. Heaps, as above.
Magazine Sec.:
Press Officer: A. A. J. Mosson, 29, Croft Road, Newbury.
 Affiliated Leagues: Newbury and District, Reading, Didcot, Maidenhead, Bracknell.
 Affiliated Clubs: Reading University, Windsor.

BUCKINGHAMSHIRE TABLE TENNIS ASSOCIATION

President: E. Argles, 20, Chiltern Road, Wendover, Bucks.
Chairman: C. H. Thorne, 83, Old Stoke Road, Aylesbury, Bucks.
Hon. Sec.: L. Thompson, "Auchmead," The Avenue, Sunnymeads, Wraysbury, Bucks.
Hon. Treas.: A. Wickens, 9, Addington Road, Buckingham, Bucks.
E.T.T.A. Rep.: L. Thompson, as above.
Magazine Sec.: } I. White, 8, Parkland Avenue, Slough.
Press Officer: }
 Affiliated Leagues: Aylesbury, Bletchley, Buckingham, Chalfont, Chiltern, High Wycombe, Non-Conformist, Slough.

CAMBRIDGESHIRE TABLE TENNIS ASSOCIATION

President: W. J. Rogerson, 38, Green End Road, Cambridge.
Chairman: F. C. Larter, 18, St. Andrews Way, Impington, Cambs.
Hon. Sec.: } Mrs. M. A. Cornwell, 34, Marlowe Road, Cambridge.
Hon. Treas.: }
E.T.T.A. Rep.: L. R. J. Constable, 8, Benet Close, Milton, Cambs.
Magazine Sec.: L. R. J. Constable, as above.
Press Officer: L. R. J. Constable, as above.
Affiliated Leagues: Cambridge, Wisbech.
Affiliated Club: Cambridge University.

CHESHIRE TABLE TENNIS ASSOCIATION

President: C. H. Renshaw, 21, Gloucester Road, Hyde, Cheshire.
Chairman: F. Thomas, 12, Williamson Street, Reddish, Stockport, Cheshire.
Hon. Sec.: N. Cook, 7, North Avenue, Stalybridge, Cheshire.
Hon. Treas.: T. G. Robinson, 2, Wren Street, Oldham, Lancs.
E.T.T.A. Rep.: L. W. Jones, 261, Mauldeth Road, Burnage, Manchester 19.
Magazine Sec.: J. K. Kennerley, 31, Townsend Road, Lostock, Gralam, Northwich, Cheshire.
Press Officer: J. K. Kennerley, 31, Townsend Road, Lostock, Gralam, Northwich, Cheshire.
Affiliated Leagues: Chester, Ellesmere Port, Hyde, Inglewood, Macclesfield, Mid-Cheshire, Northwich Methodist, Runcorn, Stockport, Stockport Y.O.C., Wirral.

CORNWALL COUNTY TABLE TENNIS ASSOCIATION

President: P. J. Chellaw, Wood Cottage, St. Ives, Cornwall.
Chairman: Major Stuart Smith, M.C., Oates Hotel, Redruth.
Hon. Sec.: R. D. I. Charlesworth, 72, The Ropewalk, Penzance.
Hon. Treas.: A. R. Bunt, 46, Carclew Street, Truro.
E.T.T.A. Rep.: R. D. I. Charlesworth, as above.
Magazine Sec.: R. D. I. Charlesworth, as above.
Press Officer: R. D. I. Charlesworth, as above.
Affiliated Leagues: West Cornwall.
Affiliated Clubs: Saltash Boys, Torpoint Institute.

DERBYSHIRE TABLE TENNIS ASSOCIATION

President: L. Swale, 680, Brookside, Brampton, Chesterfield.
Chairman: J. R. Hughes, 7, Derby Road, Spondon, Nr. Derby.
Hon. Sec.: L. A. Chatwin, "Hathern," 200, Chellaston Road, Shelton Lock, Derby.

Hon. Treas.: D. J. Fearn, 16, Gritstone Road, Matlock.
E.T.T.A. Rep.: W. A. Reeves, 142, Enfield Drive, Derby.
Magazine Sec.: L. A. Chatwin, as above.
Press Officer: C. Deaton, 11, Station Road, Hollingwood, Nr. Chesterfield.

Affiliated Leagues: Derby & District, Chesterfield, Burton Senior, North Derbyshire, Matlock, Trent Valley Youth, Long Eaton Youth, Eckington & Staveley Youth, Swadlincote Youth, Alfreton Youth, Chesterfield Youth, North Derbyshire Youth.

DEVON COUNTY TABLE TENNIS ASSOCIATION

President: J. Michelmores.
Chairman: H. J. Amery, 12, Kennerley Avenue, Whipton, Exeter.
Hon. Sec.: Mrs. F. Jarvis, 186, Beaumont Road, St. Jude's, Plymouth.
Hon. Treas.: R. Taylor, 3, First Avenue, The Rectory, Devonport, Plymouth.
E.T.T.A. Rep.: Mrs. F. Jarvis, as above.
Magazine Sec.: J. Bell, 3, St. Loyes Terrace, Heavitree, Exeter.
Press Officer: J. Bell, 3, St. Loyes Terrace, Heavitree, Exeter.
Affiliated Leagues: Exeter, Newton Abbot, Plymouth, South Devon and Torbay.
Affiliated Clubs: Barnstaple.

* DORSET COUNTY TABLE TENNIS ASSOCIATION

President: Alderman A. B. Haynes, J.P., "Braydon," Broadstone, Dorset.
Chairman: L. Atherley, 39, Osborne Road, Winton, Bournemouth.
Hon. Sec.: P. H. Northcott, 31, Hillcrest Road, Weymouth.
Hon. Treas.: P. H. Northcott, as above.
E.T.T.A. Rep.: P. H. Northcott, as above.
Magazine Sec.: P. H. Northcott, as above.
Press Officer: P. H. Northcott, as above.
Affiliated Leagues: Dorchester, Poole, Weymouth, Wimborne.
Affiliated Clubs: Bridport Twenties Club.

DURHAM COUNTY TABLE TENNIS ASSOCIATION

President: B. Long, 9a, Tyne Road, South Stanley.
Chairman: W. Crozier, 5, Ellen Street West, Murton, Co. Durham.
Joint Hon. Secs.: Mrs. J. F. & Mr. E. Reay, 7, Forfar Street, Fulwell, Sunderland, Co. Durham.
Hon. Treas.: Mr. E. Reay, as above.
E.T.T.A. Rep.: W. Crozier, as above.
Magazine Sec.: Mrs. J. F. Reay, as above.
Press Officer: G. K. Fletcher, 4, Arken Terrace, Norton-on-Tees, Stockton.
Affiliated Leagues: Bishop Auckland, Darlington, Durham, Hartlepool, Middlesbrough, Murton, Philadelphia, Stanley, Stockton, Sunderland.

ESSEX COUNTY TABLE TENNIS ASSOCIATION

President : K. S. Kaye, 70, Parkanaur Avenue, Thorpe Bay, Essex.
Chairman : G. J. Eagle, "Capel," Harrogate Road, Hockley, Essex.
Hon. Sec. : H. Walker, 80 Derham Gardens, Upminster, Essex.
Hon. Treas. : R. J. Langner, Cambridge House, 61, Cambridge Park, Wanstead, London, E.11.
E.T.T.A. Rep. : H. Walker, as above.
Magazine Sec. : M. Turner.
Press Officer : F. H. Bateman, 4, Draycot Road, Wanstead, London, E.11.

Affiliated Leagues : Barking, Basildon, Billericay, Braintree, Chelmsford, Clacton-on-Sea, Colchester, Dagenham, East Ham Youth, East London, Harlow, Ilford, Romford, Silvertown, Southend, Thameside Industries, Walthamstow, Walthamstow Youth, West Essex, West Ham Youth.
Affiliated Clubs : Grove, St. Lukes.

GLOUCESTERSHIRE TABLE TENNIS ASSOCIATION

President : His Grace The Duke of Beaufort, K.G., P.C., G.C.V.O., Badminton, Gloucestershire.
Chairman : F. C. Newell, 202, Old Bath Road, Cheltenham.
Hon. Sec. : Miss P. Wilkinson, 88, Queens Road, Clifton, Bristol, 8.
Hon. Treas. : I. C. Eyles, 26, Allison Road, Brislington, Bristol, 4.
E.T.T.A. Rep. : Miss P. Wilkinson, as above.
Magazine Sec. : Miss P. Wilkinson, as above.
Press Officer : Miss P. Wilkinson, as above.
Affiliated Leagues : Bristol, Bristol Methodist, Cheltenham, Cheltenham Youth, Gloucester, Stroud and District.
Affiliated Clubs : Gloucestershire Youth Clubs.

HAMPSHIRE TABLE TENNIS ASSOCIATION

President : K. E. Grace, 8, Bassett Green Road, Southampton.
Chairman : A. A. Stickland, 30, Wakefield Avenue, Northbourne, Bournemouth.
Hon. Sec. : Miss L. Ferguson, 20 Atherley Road, Southampton.
Hon. Treas. : Miss L. Ferguson, as above.
E.T.T.A. Rep. : Miss L. Ferguson, as above.
Magazine Sec. : T. Grant, 156, Burlesden Road, Southampton.
Press Officer :

Affiliated Leagues : Aldershot, Andover, Basingstoke, Bournemouth, Gosport, Isle of Wight, Petersfield, Portsmouth, Southampton, South East Hampshire, Winchester.

* HERTFORDSHIRE COUNTY TABLE TENNIS ASSOCIATION

President : Mrs. M. Roberts, 28, Essex Road, Watford, Herts.
Chairman : A. Seaholme, 23, Bucks Avenue, Oxhey, Watford, Herts.
Hon. Sec. : A. Seaholme (acting), (as above).
Hon. Treas. : D. J. Seaholme, 23 Bucks Avenue, Oxhey, Watford, Herts.
E.T.T.A. Rep. : D. R. Ingrey, 23, Warren Close, Hatfield, Herts.
Magazine Sec. : W. A. Williams, Dagmar House, Gt. North Rd., Hatfield, Herts.
Press Officer : G. P. H. Butcher, 30, Hatton Road, Cheshunt, Herts.

Affiliated Leagues : Bishops Stortford, Cheshunt, Hemel Hempstead, Hertford, Hitchin, Letchworth, St. Albans, Stevenage, Watford, Welwyn Garden City and Hatfield.
Affiliated Clubs : Hoddesdon T.T.C.

HUNTINGDONSHIRE TABLE TENNIS ASSOCIATION

President : D. Renton, M.P., Q.C., T.D., The Moat House, Abbots Ripton, Huntingdon.
Chairman : M. H. Webb, 2, Linden Grove, Godmanchester, Hunts.
Hon. Sec. : A. E. Bodle, 5, Field Road, Ramsey, Hunts.
Hon. Treas. : B. Arnold, 52, High Leys, St. Ives, Huntingdon.
E.T.T.A. Rep. : M. H. Webb, as above.
Magazine Sec. :
Press Officer : M. H. Webb, as above.

Affiliated Leagues : Hunts Central, St. Neots and District.

KENT COUNTY TABLE TENNIS ASSOCIATION

President : W. H. Cripps, Tarland House, Bayhall Road, Tunbridge Wells, Kent.
Chairman : C. Jaschke, 35, Eynswood Drive, Sidcup, Kent.
Hon. Sec. : F. G. Mannooch, 216, Park Road, Sittingbourne, Kent.
Hon. Treas. : B. Fuller, 38, Park Avenue, Sittingbourne, Kent.
E.T.T.A. Rep. : C. Jaschke, as above.
Magazine Sec. : F. G. Mannooch, as above.
Press Officer : L. Pilfold, 44, Cadwallon Road, New Eltham, London, S.E.9.

Affiliated Leagues : Ashford & District, Beckenham & District, Bromley & District, Canterbury & District, Deal & District, Dover & District, Folkestone & District, Gravesend & District, Isle of Thanet, Kent Schools, Maidstone & District, Medway Towns, N.W. Kent, Sittingbourne & District, Tonbridge & District, Tunbridge Wells & District, Woolwich & District.

Directly Affiliated Clubs : Beverley, Aylesford Paper Mills, Crescent, Montrose Park Residents, Tarland Sports.

Specially Affiliated Bodies : Kent Association of Boys' Clubs, Kent Association of Girls' Clubs & Mixed Clubs, Kent County Constabulary Sports Club, Kentish Mens' Table Tennis Federation.

LANCASHIRE TABLE TENNIS ASSOCIATION

President: J. Livingstone, 30, Shaftesbury Road, Manchester 8.
Chairman: L. W. Jones, 261, Mauldeth Road, Burnage, Manchester 19.
Hon. Sec.: N. Cook, 7, North Avenue, Stalybridge, Cheshire.
Hon. Treas.: T. G. Robinson, 2, Wren Street, Oldham, Lancs.
E.T.T.A. Rep.: N. Cook, as above.
Press Officer: J. K. Kennerley, 31, Townsend Road, Lostock Gralam, Northwich, Cheshire.

Affiliated Leagues: Ashton-u-Lyne, Barrow, Blackpool, Bolton, Burnley, Burnley Youth, Bury, Darwen, Farnworth, Heywood, Liverpool, Liverpool Boys, Liverpool Bus. Houses, Manchester, Manchester Regional Hospital, Merseyside Civil Service, Nelson, Oldham, Preston, Radcliffe, Rossendale, Saddleworth, Salford & Eccles, St. Helens, Southport, Todmorden, Urmston, Warrington, Widnes, Wigan.

LEICESTERSHIRE TABLE TENNIS ASSOCIATION

President: H. Davenport, B.A., 'Three Ways,' Welford Road, Blaby, Leics.
Chairman: A. G. Thomas, 'St. Mary's,' 173, Upperton Road, Leicester.
Hon. Sec.: P. Reid, 47, New Fields Ave., Braunstone, Leicester.
Hon. Treas.: A. N. Odams, 89, Lambourne Road, Knighton, Leicester.
E.T.T.A. Rep.: P. Reid, as above.
Magazine Sec.: P. Reid, 47, New Fields Avenue, Leicester.
Press Officer: P. Reid, 47, New Fields Avenue, Leicester.

Affiliated Leagues: Leicester and District, Leicester Y.O.C., Hinckley Youth.
Affiliated Club: Melton.

LINCOLNSHIRE TABLE TENNIS ASSOCIATION

President: S. Haigh, "Piccadilly," Station Road, Waddington, Nr. Lincoln.
Chairman: J. D. Blades, Leys House, Kirton, Nr. Boston.
Hon. Sec.: Mrs. F. A. Merryweather, 54, Redbourne Drive, Lincoln.
Hon. Treas.: T. D. Atkinson, "Klondyke Cottage," Kexby Lane, Gainsborough.
E.T.T.A. Rep.: Mrs. Merryweather, as above.
Magazine Sec.: Mrs. Merryweather, as above.
Press Officer: Mrs. Merryweather, as above.

Affiliated Leagues: Lincoln, Grimsby, Scunthorpe, Boston, Spalding, Skegness, Gainsborough, Louth, Fenland.
Directly Affiliated Clubs: Tribats.

MIDDLESEX TABLE TENNIS ASSOCIATION

President: Sir S. Graham Rowlandson, M.B.E., J.P., F.C.A., Salisbury House, London Wall, E.C.2.
Chairman: E. R. A. Connell, 5, Glebe Road, Staines, Middx.
Hon. Sec.: Miss I. Moss, 49, Okehampton Road, Kensal Rise, N.W.10.
Hon. Treas.: Miss I. Moss, as above.
E.T.T.A. Rep.: Miss I. Moss, as above.
Magazine Sec.: W. H. Mildenhall, 59, Shooters Avenue, Kenton, Middlesex.
Press Officer: L. F. Landry, 93, Kilburn Gate, Greville Road, N.W.6.

Affiliated Leagues: Acton, Barnets, Central, "Edwasca," Film Renters, L.T.R. (West Area), North Acton, Northmet (Sub-Area), North Middlesex, South West Middlesex, Staines, Uxbridge and District, Wembley and Harrow, West London, Willesden.

Affiliated Clubs: London Central Y.M.C.A., Performing Rights Society Staff, University of London, West Ealing Club, Hanger Hill Country Club, Gallants Farm.

Special Affiliations: Middlesex County Council Youth Service—Ealing, Harrow, Hayes and Harlington, Hendon, Hornsey, Potters Bar, Southall, Tottenham, Wembley Willesden, Wood Green.

London County Council Youth Service—Bethnal Green, Hackney, Islington and Hampstead, Paddington, Poplar, St. Marylebone, Stoke Newington.

NORFOLK COUNTY TABLE TENNIS ASSOCIATION

President: Mrs. B. Cassell, 126, Wootton Road, Kings Lynn.
Chairman: G. F. Rix, 118, Whitehall Road, Norwich.
Hon. Sec.: E. J. Fairhead, 11, Brabazon Road, Norwich.
Hon. Treas.: S. L. Lewis, 85, St. George's Road, Great Yarmouth.
E.T.T.A. Rep.: E. J. Fairhead, as above.
Magazine Sec.: R. Wickens, 11, Plumstead Road East, Norwich.
Press Officer: E. J. Fairhead, as above.
Affiliated Leagues: Dereham, Gt. Yarmouth, King's Lynn, Norwich, Norwich Federation of Industrial Clubs, Wymondham.
Affiliated Club: Denton.

NORTHAMPTONSHIRE TABLE TENNIS ASSOCIATION

President: G. Knight, Esq., Bank Buildings, High Street, Rushden.
Chairman: C. A. Spencer, 103, Windmill Avenue, Kettering.
Hon. Sec.: E. Dickenson, 1, Connell Court, Corby.
Hon. Treas.: E. Dickenson, as above.
E.T.T.A. Rep.: E. Dickenson, as above.
Magazine Sec.: E. Dickenson, as above.
Press Officer: E. Dickenson, as above.
Affiliated Leagues: Kettering, Kettering Youth, Northampton, Market Harborough, Peterborough, Stamford, Wellingborough.

NORTHUMBERLAND TABLE TENNIS ASSOCIATION

President : B. Kinnair, 41, Marine Terrace, Blyth, Northumberland.
Chairman : H. S. Lawson, 99, Broadway West, Newcastle on Tyne 3.
Hon. Sec. : D. M. Robson, 34, Whitefriars Way, Longbenton, Newcastle on Tyne 12.
Hon. Treas. : R. Ormand, 14, Sexton Grove, High Heaton, Newcastle on Tyne 7.
E.T.T.A. Rep. : D. M. Robson, as above.
Magazine Sec. : H. B. Dignan, 12, Brighton Road, North Shields, Northumberland.
 Affiliated League: Northumberland.
 Affiliated Clubs: Northumberland County Constabulary Athletic Association.

*** NOTTINGHAMSHIRE TABLE TENNIS ASSOCIATION**

President : R. S. Holmes, 56, Alma Hill, Kimberley, Notts.
Chairman : F. Spencer, 31, Market Square, Retford, Notts.
Hon. Sec. : R. White, Winthorpe Post Office, Nr. Newark, Notts.
Hon. Treas. : R. S. Holmes or F. Spencer, as above.
E.T.T.A. Rep. : F. Spencer, as above.
Magazine Sec. : F. Spencer, as above.
Press Officer : F. Spencer, as above.
 Affiliated Leagues: Newark, Nottingham, Retford.

OXFORDSHIRE TABLE TENNIS ASSOCIATION

President : Miss M. C. Bateson, 78, Bullingdon Road, Oxford.
Chairman : H. L. Dennison, M.A., 73, Abingdon Road, Drayton, Berks.
Hon. Sec. : D. E. G. Thompson, 32, Holywell Street, Oxford.
Hon. Treas. : J. H. Mallinson, 7, Southmoor Road, Oxford.
E.T.T.A. Rep. : D. E. Thompson, as above.
Magazine Sec. : D. E. Thompson, as above.
Press Officer : D. E. Thompson, as above.
 Affiliated Leagues: Oxford & District, Banbury & District, Witney & District.
 Directly Affiliated Clubs: Oxford University Table Tennis Club, Oxford University Women's Table Tennis Club.

*** SHROPSHIRE TABLE TENNIS ASSOCIATION**

Chairman : E. W. Bridgwood, 28, Ashley Street, Shrewsbury.
Hon. Sec. : M. Jones, 8, Albafont Terrace, Castlefields, Shrewsbury.
Hon. Treas. : A. R. Dabbs, 7, Central Drive, Longden Road, Shrewsbury.
E.T.T.A. Rep. :
Magazine Sec. :
Press Officer :
 Affiliated Leagues: Shrewsbury, Whitchurch.

SOMERSET COUNTY TABLE TENNIS ASSOCIATION

President : Henry Whitmore, Pickwick, Bailbrook, Bath, Somerset.
Chairman : J. A. Butcher, 1, South View Road, East Twerton, Bath, Somerset.
Hon. Sec. : R. Philpott, 33, Palmer Street, Weston-super-Mare.
Hon. Treas. : R. L. Bull, "Lymeville," Axbridge Road, Bleadon, Weston-super-Mare.
E.T.T.A. Rep. : J. A. Butcher, as above.
Magazine Sec. : J. Miller, 24 Cleveland Street, Taunton.
Press Officer : J. Miller, 24 Cleveland Street, Taunton.
 Affiliated Leagues: Bath, Bridgwater, Central Somerset, North Somerset, Taunton, Yeovil, Weston-super-Mare and District Youth League.
 Affiliated Clubs: Brent Knoll, Failand, Weston-super-Mare Y.M.C.A.

*** STAFFORDSHIRE TABLE TENNIS ASSOCIATION**

President : A. T. Finney, "Farcroft" Knenhall, Nr. Stone, Staffs.
Chairman : M. E. Scott, 157, Wolverhampton Road, Sedgley, Nr. Dudley, Worcs.
Hon. Sec. : R. H. Colclough, 105, Rosemary Crescent West, Goldthorn Park, Wolverhampton.
Hon. Treas. : Mrs. G. Caddy, "Ouaine," Acton Trussell, Nr. Stafford.
E.T.T.A. Rep. : M. E. Scott, as above.
Magazine Sec. :
Press Officer : A. Backhouse, 15, Orchard Road, Wednesfield, Staffs.
 Affiliated Leagues: Burton C.S., Cheadle, Dudley Temperance, Leek, N. Staffs Industries, Oldbury, Potteries, Stafford, Stone, Stoke-on-Trent Youth, Walsall, Wednesbury, West Bromwich, Wolverhampton.

SUFFOLK COUNTY TABLE TENNIS ASSOCIATION

President : Mrs. J. Bostock, 33, Graham Road, Ipswich.
Chairman : D. Wendon, Briar Clyffe School, North Parade, Lowestoft (340).
Hon. Sec. : A. E. Durrant, Flat 4, 29, Carlton Road, Lowestoft (1690).
Hon. Treas. : M. Rogers, 44, Adelaide Road, Ipswich.
E.T.T.A. Rep. : D. Ridgley, Flat 6, Stradbroke House, High Street, Lowestoft.
Magazine Sec. : Miss A. Baldry, 93, St. Margarets Rd., Lowestoft.
Press Officer : A. E. Durrant, as above.
Affiliated Leagues : Ipswich, Lowestoft, Peasenhall, Stowmarket, Sudbury, Suffolk N.A.L.G.O.
Affiliated Club : Newmarket, Convent of Jesus and Mary, St. Joseph's College.

* SURREY TABLE TENNIS ASSOCIATION

President : C. A. Bourne, 15A, Reddown Road, Coulsdon, Surrey.
Chairman : N. R. Maclaren, 9, Woodcote Avenue, Wallington, Surrey.
Hon. Sec. : C. J. Clement, 49, Windermere Road, Coulsdon, Surrey.
Hon. Treas. : C. F. Joyce, 84, Tinsley Lane, Three Bridges, Sussex.
E.T.T.A. Rep. : C. J. Clement, as above.
Magazine Sec. : J. Forrest, 28b, Radbourne Road, Balham, S.W.12.
Press Officer : J. Forrest, 28b, Radbourne Road, Balham, S.W.12.

Affiliated Leagues : Barnes, Byfleet, Carshalton Youth, Croydon, Croydon Bus. Houses, Dorking, Dulwich, Guildford, Haslemere, Leatherhead and Epsom, Reigate and Redhill, South London, Southwark, Sutton, Thames Valley, Wandsworth.
Affiliated Clubs : Lensbury and Brittanica House, Putney, Teddington, West Wimbledon Society.

SUSSEX COUNTY TABLE TENNIS ASSOCIATION

President : Alderman A. V. Nicholls, 100, North Road, Brighton.
Chairman : K. Watts, 6, Windsor Road, St. Leonards-on-Sea, Sussex.
Hon. Sec. : C. M. Wyles, 48, Eversfield Place, St. Leonards-on-Sea, Sussex.
Hon. Treas. : B. G. Gordon, 33, South View Close, Shoreham.
E.T.T.A. Rep. : K. Watts, as above.
Magazine Sec. : K. Watts, as above.
Press Officer : C. M. Wyles, as above (acting).

Affiliated Leagues : Bexhill, Bognor and Chichester, Brighton, Brighton Youth, Crawley, Eastbourne, Hastings, Haywards Heath, Lewes, Worthing.
Affiliated Club : Crowborough.

WARWICKSHIRE TABLE TENNIS ASSOCIATION

President : J. Allen, c/o Flavells Ltd., Leamington Spa.
Chairman : A. A. Haydon, 40, Byrony, Weoley Castle, Birmingham, 29.
Hon. Sec. : M. Goldstein, 415, Moseley Road, Birmingham 12.
Hon. Treas. : A. O. Hill, 21, Beech Avenue, Birmingham 32.
E.T.T.A. Rep. : M. Goldstein, as above.
Magazine Sec. : M. Goldstein, as above.
Press Officer : Mrs. M. Evans, 17, Gavestone Rd., Leamington Spa.

Affiliated Leagues : Birmingham, Coventry, Leamington, Nuneaton, Rugby, Tamworth.

* WILTSHIRE TABLE TENNIS ASSOCIATION

President : R. H. L. Rees, 32, Deverill Road, Warminster.
Chairman : G. J. Pickett, 42, Morse Street, Swindon.
Hon. Sec. : D. Hillier, 'Buena Vista,' Devizes Rd., Rowde, Nr. Devizes, Wilts.
Hon. Treas. : A. D. Ward, 26, Attwood Road, Salisbury.
E.T.T.A. Rep. : D. Hillier, (as above).
Magazine Sec. : D. Hillier, as above.
Press Officer : D. Hillier, as above.

Affiliated Leagues : Devizes, Salisbury, Swindon, Warminster, West Wilts. Wootton Bassett.
Affiliated Clubs : Corsham Over-Eighteen Group, Chippenham.

WORCESTERSHIRE COUNTY TABLE TENNIS ASSOCIATION

President : Councillor S. H. Marshall, "Woodlands," Malvern Road, Worcester.
Chairman : P. H. Greening, 10, Camp Hill Road, Worcester.
Hon. Sec. : I. R. Crickmer, 12, Cypress Street, Barbourne, Worcester.
Hon. Treas. : J. L. Mytton, "Sunrise," Church Lench, Nr. Evesham.
E.T.T.A. Rep. : I. R. Crickmer, as above.
Magazine Sec. : I. R. Crickmer, as above.
Press Officer : I. R. Crickmer, as above.

Affiliated Leagues : Bromsgrove, Evesham, Halesowen, Kidderminster, Malvern, Worcester.

YORKSHIRE TABLE TENNIS ASSOCIATION

President : M. D. Shaffner, 4, Woodthorpe Drive, Sandall, Wakefield.
Chairman : H. Flint, 10, Norland Avenue, Anlaby Road, Hull.
Hon. Sec. : W. Mitton, 16, The Whins, Newby, Scarborough.
Hon. Treas. : H. Litchfield, 59, Etherington Drive, Beverley High Road, Hull.
E.T.T.A. Rep. : L. E. Forrest, 10, Avondale Crescent, Shipley.
Magazine Sec. :
Press Officer :

Affiliated Leagues: Airedale Youth, Barnsley, Batley Youth, Bradford, Castleford & Pontefract, Dewsbury, Doncaster, Doncaster Youth, Goole, Halifax, Harrogate, Huddersfield, Hull, Knaresborough, Leeds, Leeds Civil Service, Leeds Boys Clubs, Morley Youth League, Northallerton, Rotherham Works, Scarborough, Sheffield, Sheffield Works, Wakefield, Wharfedale & Airedale, York, York Youth.

Affiliated Clubs: Boston Spa, Tadcaster Youth Club.

SMASH HIT BY HALEX



**USE THE BALL
THE CHAMPIONS CHOOSE
—HALEX 3-STAR**

The player—Johnny Leach, twice World's Singles Champion.
The ball—Halex 3-Star of course.

Says Johnny "I always use a Halex ball myself.

It has 50 years' experience behind it".

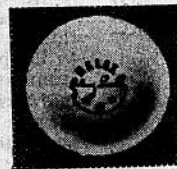

HALEX
(a division of the British
Xylonite Co. Ltd.)
Highams Park London E.4

THE LARGEST MANUFACTURERS OF TABLE TENNIS BALLS FOR OVER 50 YEARS

THE UMPIRES SCHEME

The aims of the Umpires Scheme are to set a standard of good umpiring and to provide recognition for those of proved ability. This is at once an acknowledgment of the efficient service which the Umpire gives and a help to organisers who have to ensure that matches are controlled by capable people.

The Qualities of a Good Umpire

The Umpire must, first and foremost, know and understand the Laws of the Game. But this is not all; he must have practical ability as well. He must be able to apply those laws promptly and correctly whilst a match is in progress; he must be able to keep the score correctly and to announce it clearly and audibly to both players and spectators; he must have the faculty of controlling a match firmly but tactfully; and he must have an understanding of the importance of the part he has to play in presenting a Table Tennis match before a public audience.

The County Umpire

Those who have this theoretical knowledge and practical ability are invited to qualify firstly as County Umpires. To do this, it is necessary first to answer in writing a set of questions designed to satisfy the County Association Umpires Committee about knowledge and understanding of the Laws of the Game (and the Knotty Point interpretations that go with them). The question paper is not intended as a test of memory—the candidate may spend as long as he likes in answering the questions, and may consult the rule book. The one thing he must not do is to copy out someone else's answers.

Test papers may be obtained from the Secretary of the County Association Umpire Committee, or, where there is no County Association, from the E.T.T.A. Office, 652, Grand Buildings, Trafalgar Square, London, W.C.2.

Those whose written test papers are satisfactory become probationary County Umpires, and may be appointed by local organisers to Umpire any match. As soon as the County Association Umpire Committee representatives are satisfied from actual umpiring at matches played before a public audience, that the probationary umpire possesses a satisfactory standard of practical ability, he is accepted as a full County Umpire, and becomes entitled to wear a County Umpire's badge.

The National Umpire

This qualification is available to Umpires who have held the "County Umpire" qualification for at least three years—who have experience of the highest order and who satisfy the most exacting standards of theoretical knowledge and practical ability.

Examinations for this qualification are conducted annually by the E.T.T.A. and candidates must be nominated by the appropriate County Association. Successful candidates are entitled to wear the National Umpire's badge.

The Umpire's Handbook (Second Edition)

A handbook for umpires has been published by the E.T.T.A. This gives more detailed information about the Umpires Scheme, in addition to much useful guidance for umpires.

The names and addresses of the present secretaries of County Association Umpires Committees are given below.

Secretaries of County Association Umpires Committees.

Bedfordshire	L. W. Burgess, 286, Hitchin Road, Luton, Beds.
Berkshire	H. Larcombe, 62, Briants Avenue, Caversham, Berks.
Buckinghamshire	B. Rance, "Adastra," Cross Lanes, Chalfont St. Peter, Bucks.
Cambridgeshire	J. W. Baughan, 27, Rectory Road, Duxford, Cambridge.
Cheshire	F. Thomas, 12, Williamson Street, Reddish, Stockport, Cheshire.
Cornwall	R. D. I. Charlesworth, 72, The Ropewalk, Penzance, Cornwall.
Derbyshire	L. A. Chatwin, 200, Chellaston Road, Shelton Lock, Derby.
Devonshire	Mrs. F. Jarvis, 186, Beaumont Road, St. Jades, Plymouth, Devon.
Dorset	Miss E. Davies, 39, Osborne Road, Winton, Bournemouth, Hants.
Durham	E. Reay, 7, Forfar Street, Fulwell, Sunderland.
Essex	K. A. Low, 23, Parkland Road, Woodford Green, Essex.
Gloucestershire	P. T. Crocker, 17, East Parade, Sea Mills, Bristol 9.
Hampshire	D. A. Jeans, 122, Highland Road, Eastney, Portsmouth.
Hertfordshire	D. B. Guilford, 86, Sweet Briar, Welwyn Garden City, Herts.
Huntingdon	S. C. Shepherd, "Greenways," The Crescent, Eaton Socon, Hunts.
Kent	G. A. Owen, 13, Bournewood Road, Orpington, Kent.
Lancashire	F. Thomas, 12, Williamson Street, Reddish, Stockport, Cheshire.
Leicestershire	P. Reid, 47, New Fields Avenue, Braunstone, Leicester.
Lincolnshire	G. N. Rimmer, 12, Southfield Ave., Scarthoe, Grimsby, Lincs.

Middlesex	Miss M. Fry, 3, Montpelier Road, Ealing, W.5.
Norfolk	R. W. Giles, 6, Friar Tuck Road, Norwich, Norfolk.
Northamptonshire	E. Dickenson, 1, Connell Court, Corby, Northants.
Northumberland	A. Coffey, 16, Dovecote Road, Forest Hall, Newcastle-on-Tyne, 12.
Nottinghamshire	F. Spencer, 31, Market Square, Retford, Notts.
Oxfordshire	Miss R. A. Waines, 5, Cricket Road, Oxford.
Somerset	S. Ewens, Greenacres, Nailbourne, Nr. Taunton, Somerset.
Staffordshire	E. J. Pike, 3, Hospital Lane, Coseley, Staffs.
Suffolk	D. Wendon, Briar Clyffe School, North Parade, Lowestoft, Suffolk.
Surrey	S. E. A. Morton, 27, Westway, London, S.W.20.
Sussex	W. L. George, 57, The Ridge, Hastings, Sussex.
Warwickshire	J. E. Arundel, 131, Stud Lane, Birmingham 33, Warwicks.
Wiltshire	D. E. Jones, 16, Sangster Avenue, Melksham, Wilts.
Worcestershire	I. R. Crickmer, 12, Cypress Street, Barbourne, Worcester.
Yorkshire	R. Balmford, 205, Park Avenue, Hull, Yorks.

VICTOR BARNA AWARD

This Trophy purchased from the Victor Barna Testimonial Fund (raised in 1950) is intended to mark each season the most notable performance by an English Table Tennis player.

1952/53	A. W. C. Simons (Gloucestershire).
1953/54	Misses D. & R. Rowe (Middlesex).
1954/55	Miss D. Rowe (Middlesex).
1955/56	Miss A. Haydon (Warwickshire).
1956/57	Miss A. Haydon (Warwickshire).
1957/58	Miss A. Haydon (Warwickshire).
	Mrs. D. Collins (Middlesex).
1958/59	J. A. Leach (Essex).
1959/60	I. Harrison (Gloucestershire).

DAILY MIRROR

NATIONAL TABLE TENNIS TOURNAMENT

1949/50	Men's Singles	Leonard Adams (Middlesex)
	Women's Singles	Diane Rowe (Middlesex)
	Girls' Singles	
	Boys' Singles	James Lowe (Middlesex)
1952/53	Men's Singles	William England (Notts)
	Women's Singles	Ann Haydon (Warwickshire)
	Girls' Singles	Joyce Fielder (Kent)
	Boys' Singles	Gordon Lumsden (Durham)
1953/54	Men's Singles	David House (Somerset)
	Women's Singles	Helen Houlihan (Scotland)
	Girls' Singles	
	Boys' Singles	Edward Hodson (Middlesex)
1954/55	Men's Singles	Michael Maclaren (Surrey)
	Women's Singles	Joyce Fielder (Kent)
	Girls' Singles	Rhoda Robbins (Middlesex)
	Boys' Singles	Ernest McLeish (Leicestershire)
1955/56	Men's Singles	Marcel Barough (Lancashire)
	Women's Singles	Winifred Swift (Lancashire)
	Girls' Singles	Jean Harrower (Middlesex)
	Boys' Singles	James Carswell (Scotland)
1956/57	Men's Singles	Allan G. St. C. Lindsay (Middx.)
	Women's Singles	Mary E. Stafford (Middlesex)
	Girls' Singles	Barbara A. Peisley (Berkshire)
	Boys' Singles	Barry Donnelly (Middlesex)
1957/58	No Competition.	
1958/59	No Competition.	
1959/60	No Competition.	

THE EAGLE/GIRL TABLE TENNIS TOURNAMENT

1954/55	Boys' Senior (Under 15 on 1st April, 1955) Donald Twigg (North London)
	Boys' Junior (Under 13 on 1st April, 1955) Ronald Brass (Edinburgh)
	Girls' Senior (Under 15 on 1st April, 1955) Jacqueline Butcher (North London)
	Girls' Junior (Under 13 on 1st April, 1955) Jean Darling (Edinburgh)
1955/56	Boys' Senior (Under 15 on 1st April, 1956) Derek Grant (South London)
	Boys' Junior (Under 13 on 1st April, 1956) Ronald Brass (Edinburgh)
	Girls' Senior (Under 15 on 1st April, 1956) Jean Harrower (North London)
	Girls' Junior (Under 13 on 1st April, 1956) Mary Shannon (South London)
1956/57	Boys' Senior (Under 15 on 1st April, 1957) Chris Gosling (North London)
	Boys' Junior (Under 13 on 1st April, 1957) Ian Gibson (Cardiff)
	Girls' Senior (Under 15 on 1st April, 1957) Mary Shannon (South London)
	Girls' Junior (Under 13 on 1st April, 1957) Janet Roberts (Birmingham)
1957/58	Boys' Senior (Under 15 on 1st April, 1958) Paul Racey (South)
	Boys' Junior (Under 13 on 1st April, 1958) David Stanley (North)
	Girls' Senior (Under 15 on 1st April, 1958) Linda Gordon (North)
	Girls' Junior (Under 13 on 1st April, 1958) Susan Thomas (South)
1958/59	Boys' Senior (Under 15 on 1st April, 1959) Nigel Ive (South)
	Boys' Junior (Under 13 on 1st April, 1959) Gary Brass (Scotland)
	Girls' Senior (Under 15 on 1st April, 1959) Judith Williams (South)
	Girls' Junior (Under 13 on 1st April, 1959) Kay Stokes (South)
1959/60	Boys' Senior (Under 15 on 1st April, 1960) Maurice Billington (Midlands)
	Boys' Junior (Under 13 on 1st April, 1960) Graham Pressick (Midlands)
	Girls' Senior (Under 15 on 1st April, 1960) Diane Fitzgerald (North)
	Girls' Junior (Under 13 on 1st April, 1960) Pat Dawty (North)



A NEW
ENCYCLOPAEDIC
WORK FROM

**JOHNNY
LEACH**

160 PAGES 21s NET.
263 ACTION PHOTOGRAPHS

TABLE TENNIS COMPLETE

Johnny Leach, ex-world champion, popular coach, presents what is probably the most comprehensive book on the game ever written, fully up-to-date and superbly illustrated with all new photographs. It explains and demonstrates in 263 action shots every stroke and position, using both pimped rubber and sponge bats.

Also available —

TABLE TENNIS - A NEW APPROACH
Ken Stanley, 10s. 6d.

THE TWINS ON TABLE TENNIS
Diane & Rosalind Rowe, 8s. 6d.

TABLE TENNIS MY WAY
Johnny Leach 5s. (2s. 6d. Limp)

Published by Nicholas Kaye Ltd.
194-200 Bishopsgate, London, E.C.2

RECORDS

ENGLISH OPEN CHAMPIONSHIPS

Men's Singles

1921-22 A. Donaldson (Durham).
1922-23 M. Cohen (London).
1923-24 P. Bromfield (Kent).
1924-25 P. N. Nanda (India).
1925-26 R. G. Suppiah (India).
1926-27 R. G. Suppiah (India).
1927-28 Dr. D. Pecs (Hungary).

1928-29 A. Malecek (Czechoslovakia).
1929-30 S. Glancz (Hungary).
1930-31 M. Szabados (Hungary).
1931-32 M. Szabados (Hungary).

1932-33 G. V. Barna (Hungary).
1933-34 G. V. Barna (Hungary).

1934-35 G. V. Barna (Hungary).

1935-36 A. Ehrlich (Poland).

1936-37 G. V. Barna (Hungary).
1937-38 G. V. Barna (Hungary).

1938-39 R. Bergmann (London).
1939-40 R. Bergmann (London).

1940-45 No contest.
1945-46 B. Vana (Czechoslovakia).

1946-47 V. Tereba (Czechoslovakia).

1947-48 R. Bergmann (London).

1948-49 M. Reisman (U.S.A.).

1949-50 R. Bergmann (London).

1950-51 A. Ehrlich (France).

1951-52 R. Bergmann (London).

1952-53 M. Haguenauer (France).

1953-54 R. Bergmann (London).

1954-55 Z. Dolinar (Yugoslavia).

1955-56 E. Gyetvai (Hungary).

1956-57 Z. Berczik (Hungary).

1957-58 F. Sido (Hungary).

1958-59 I. Ogimura (Japan).

1959-60 I. Harrison (England).

Men's Doubles

1926-27—P. Bromfield (Kent) and L. S. E. Farris (London).
1927-28—C. H. Bull (Kent) and F. J. Perry (Ealing).
1928-29—C. H. Bull (Kent) and F. J. Perry (Ealing).

Women's Singles

Mrs. Scott (London).
Miss K. M. Berry (Surrey).
Miss K. M. Berry (Surrey).
Miss K. M. Berry (Surrey).
Miss G. Vasey (Whitby).
Miss D. Gubbins (Wales).
Miss Erika Metzger (Germany).

Miss M. Smidova (Czechoslovakia).

Miss D. Gubbins (Wales).
Miss V. Bromfield (London).

Mrs. M. Mednyanszky (Hungary).

Miss D. M. Emdin (St. Albans).

Miss M. Osborne (Birmingham).

Miss M. Osborne (Birmingham).

Miss M. Kettnerova (Czechoslovakia).

Miss R. H. Aarons (U.S.A.).

Miss D. Beregi (Hungary).

Miss J. Nicoll (Wembley).

Miss V. Dace (London).

No contest.

Miss D. Beregi (Exeter).

Miss G. Farkas (Hungary).

Miss G. Farkas (Hungary).

Miss P. McLean (U.S.A.).

Miss M. Shahian (U.S.A.).

Miss T. Pritzi (Austria).

Miss L. Werth (Austria).

Miss R. Rowe (Middlesex).

Miss L. Werth (Austria).

Miss R. Rowe (Middlesex).

Miss G. Farkas (Hungary).

Miss F. Eguchi (Japan).

Mrs. A. Simon (Netherlands).

Miss F. Eguchi (Japan).

Mrs. A. Simon (Netherlands).

Men's Doubles—continued.

1929-30—C. H. Bull (Kent) and F. J. Perry (Ealing).

1930-31—M. Szabados and G. V. Barna (Hungary).

1931-32—H. Kolar and A. Malecek (Czechoslovakia).

1932-33—G. V. Barna and S. Glancz (Hungary).

1933-34—G. V. Barna (Hungary) and T. E. Sears (London).

1934-35—G. V. Barna (Hungary) and T. E. Sears (London).

1935-36—L. Bellak and M. Szabados (Hungary).

1936-37—S. Schiff and A. Berenbaum (U.S.A.).

1937-38—G. V. Barna and L. Bellak (Hungary).

1938-39—G. V. Barna and L. Bellak (Hungary).

1939-40—R. Bergmann (London) and A. Liebster (London).

1940-45—No contest.

1945-46—B. Vana and A. Slar (Czechoslovakia).

1946-47—B. Vana and A. Slar (Czechoslovakia).

1947-48—R. Bergmann (London) and T. Flisberg (Sweden).

1948-49—R. Bergmann (London) and G. V. Barna (Middx).

1949-50—Z. Dolinar and V. Harangozo (Yugoslavia).

1950-51—J. Leach (Essex) and J. Carrington (Surrey).

1951-52—Z. Dolinar and V. Harangozo (Yugoslavia).

1952-53—R. Bergmann (London) and J. Leach (Essex).

1953-54—B. Kennedy (Yorkshire) and A. Simons (Glos.).

1954-55—I. Andreadis and L. Stipek (Czechoslovakia).

1955-56—K. Szepesi and E. Gyetvai (Hungary).

1956-57—I. Ogimura and T. Tanaka (Japan).

1957-58—Z. Berczik and F. Sido (Hungary).

1958-59—T. Murakami and I. Ogimura (Japan).

1959-60—J. A. Leach and M. H. Thornhill (England).

Women's Doubles

1926-27—Miss D. Gubbins (Wales) and Miss J. Ingram (London).

1927-28—Miss W. H. Land and Miss B. Somerville (London).

1928-29—Miss M. Smidova (Czechoslovakia) and Miss P. Moser (London).

1929-30—Miss W. H. Land (London) and Miss M. Gal (Hungary).

1930-31—Mrs. L. M. Holt (London) and Miss N. Wood (St. Albans).

1931-32—Mrs. M. Mednyanszky (Hungary) and Mrs. Martin (London).

1932-33—Miss N. Wood (St. Albans) and Miss W. Woodhead (Amersham).

1933-34—Miss D. M. Emdin (St. Albans) and Miss P. Moser (London).

1934-35—Miss M. Osborne (Birmingham) and Miss W. Woodhead (Amersham).

1935-36—Miss Krebsbach (Germany) and Miss D. M. Emdin (St. Albans).

1936-37—Miss M. Osborne (Birmingham) and Miss W. Woodhead (Amersham).

Women's Doubles—continued

- 1937-38—Miss M. Osborne (Birmingham) and Miss W. Woodhead (Amersham).
 1938-39—Miss V. Depetrisova and Miss V. Votrubcova (Czechoslovakia).
 1939-40—Miss J. Nicoll (Wembley) and Miss D. Beregi (Hungary).
 1940-45—No contest.
 1945-46—Miss D. Beregi (Exeter) and Miss V. Dace (London).
 1946-47—Miss V. Dace (London) and Miss E. Blackburn (Exeter).
 1947-48—Miss G. Farkas (Hungary) and Miss L. R. Barnes (Surrey).
 1948-49—Miss P. McLean and Miss T. Thall (U.S.A.).
 1949-50—Miss D. Rowe and Miss R. Rowe (Middlesex).
 1950-51—Miss D. Rowe and Miss R. Rowe (Middlesex).
 1951-52—Miss D. Rowe and Miss R. Rowe (Middlesex).
 1952-53—Miss D. Rowe and Miss R. Rowe (Middlesex).
 1953-54—Miss D. Rowe and Miss R. Rowe (Middlesex).
 1954-55—Miss D. Rowe and Miss R. Rowe (Middlesex).
 1955-56—Miss D. Rowe (Middlesex) and Miss A. Haydon (Warwickshire).
 1956-57—Miss T. Okawa and Miss T. Namba (Japan).
 1957-58—Miss A. Haydon and Miss P. Mortimer (England).
 1958-59—Miss F. Eguchi and Miss K. Matsuzaki (Japan).
 1959-60—Miss D. Rowe and Miss C. K. Best (England).

Mixed Doubles

- 1926-27—L. S. E. Farris and Miss J. Ingram (London).
 1927-28—Dr. D. Peci (Hungary) and Miss Metzger (Germany).
 1928-29—F. J. Perry (Ealing) and Miss W. H. Land (London).
 1929-30—S. Glancz (Hungary) and Miss M. Gal (Hungary).
 1930-31—S. Glancz (Hungary) and Miss V. Blomfield (London).
 1931-32—M. Szabados and Mrs. M. Mednyanszky (Hungary).
 1932-33—G. V. Barna (Hungary) and Miss D. M. Emdin (St. Albans).
 1933-34—G. V. Barna (Hungary) and Miss D. M. Emdin (St. Albans).
 1934-35—G. V. Barna (Hungary) and Miss M. Osborne (Birmingham).
 1935-36—G. V. Barna (Hungary) and Miss M. Osborne (Birmingham).
 1936-37—R. G. Blattner and Miss R. H. Aarons (U.S.A.).
 1937-38—G. V. Barna (Hungary) and Miss M. Osborne (Birmingham).
 1938-39—B. Vana and Miss V. Votrubcova (Czechoslovakia).
 1939-40—G. V. Barna (Hungary) and Miss M. Osborne (Birmingham).
 1940-45—No contest.
 1945-46—E. J. Filby (Plymouth) and Miss D. Beregi (Exeter).
 1946-47—B. Vana and Miss Votrubcova (Czechoslovakia).
 1947-48—F. Sido and Miss G. Farkas (Hungary).

- 1948-49—R. Miles and Miss T. Thall (U.S.A.).
 1949-50—J. Leach and Miss M. Franks (Essex).
 1950-51—G. V. Barna (Middx.) and Miss H. Elliott (Scotland).
 1951-52—J. Leach (Essex) and Miss D. Rowe (Middlesex).
 1952-53—G. V. Barna and Miss R. Rowe (Middlesex).
 1953-54—J. Leach (Essex) and Miss D. Rowe (Middlesex).
 1954-55—A. W. C. Simons (Glos.) and Miss H. Elliot (Scotland).
 1955-56—J. Leach (Essex) and Miss D. Rowe (Middlesex).
 1956-57—K. Tsunoda and Miss T. Namba (Japan).
 1957-58—F. Sido and Miss E. Koczian (Hungary).
 1958-59—T. Murakami and Miss K. Matsuzaki (Japan).
 1959-60—I. Harrison and Miss D. Rowe (England).

Junior Singles (Boys)

- 1932-33 C. W. Davies (Manchester).
 1933-34 M. B. W. Bergl (Harrow).
 1934-35 H. Lurie (Manchester).
 1935-36 G. B. Sellman (Ealing).
 1936-37 K. Stanley (Manchester).
 1937-38 K. Stanley (Manchester).
 1938-39 K. Stanley (Manchester).
 1939-40 J. P. Birmingham (Wembley).
 1940-45 No contest.
 1945-46 D. A. Miller (London).
 1946-47 W. Rowe (Torquay).
 1947-48 M. Thornhill (Middx).
 1948-49 D. G. Ellison (Lancs.).
 1949-50 J. Lowe (Mddx.).
 1950-51 B. Malmquist (Sweden).
 1951-52 K. Freunderfer (Germany).
 1952-53 K. Freunderfer (Germany).
 1953-54 K. Freunderfer (Germany).
 1954-55 B. Onnes (Netherlands).
 1955-56 I. Harrison (Glos.).
 1956-57 P. Czichowski (Germany).
 1957-58 C. Gosling (Middlesex).
 1958-59 M. Ness (West Germany).
 1959-60 G. Livesey (Lancs.).

Junior Singles (Girls)

- Miss E. Blackburn (Exeter).
 No contest.
 Miss J. Mackay (Birmingham).
 No contest.
 Miss A. Wood (Lancs.).
 Miss A. Wood (Lancs.).
 Miss R. Rowe (Middx.).
 Miss D. Munnings (Lincs.).
 Miss J. Rook (Surrey).
 Miss A. Haydon (Warwicks.).
 Miss J. Rook (Surrey).
 Miss A. Haydon (Warwicks.).
 Miss A. Haydon (Warwicks.).
 Miss H. Dauphin (Germany).
 Miss J. Harrower (Middx.).
 Miss Y. J. Hwang (S. Korea).
 Miss M. Shannon (Surrey).

Junior Doubles (Boys)

- 1949-50—J. Lowe (Middx.) and P. Smith (Essex).
 1950-51—B. Malmquist and L. Pettersson (Sweden).
 1951-52—A. Danton and D. M. Eagles (Kent).
 1952-53—A. Danton (Kent) and R. Dorking (Essex).
 1953-54—R. Dorking (Essex) and M. G. MacLaren (Surrey).
 1954-55—E. Klein (U.S.A.) and B. Onnes (Netherlands).

1955-56—K. D. Edwards and I. Harrison (Glos.).
 1956-57—P. Czichowski and W. Prandke (Germany).
 1957-58—I. Barclay (Scotland) and H. Fromm (East Germany).
 1958-59—M. Ness and P. Russ (West Germany).
 1959-60—T. Caffrey (Ireland) and C. Thomas (Wales).

Junior Doubles (Girls)

1949-50—Miss R. Rowe and Miss D. Rowe (Middlesex).
 1950-51—Miss D. Munnings (Lincs.) and Miss J. Titterton (Lancs.).
 1951-52—Miss U. Paulsen and Miss H. Walz (Germany).
 1952-53—Miss A. Haydon (Warwicks.) and Miss J. Rook (Surrey).
 1953-54—Miss A. Haydon (Warwicks.) and Miss J. Rook (Surrey).
 1954-55—Miss J. Fielder (Kent) and Miss A. Haydon (Warwicks.).
 1955-56—Miss A. Haydon (Warwicks.) and Miss D. Worrall (Staffs.).
 1956-57—Miss H. Dauphin and Miss L. Muser (Germany).
 1957-58—Miss C. Bannah and Miss I. Woschee (East Germany).
 1958-59—Miss J. Fischer and Miss H. Scheithe (West Germany).
 1959-60—Miss J. Harrower (Middx.) and Miss M. Shannon (Surrey).

Junior Mixed Doubles

1949-50—P. Smith (Essex) and Miss R. Rowe (Middx.).
 1950-51—L. Petterson (Sweden) and Miss D. Spooner (Middx.).
 1951-52—K. Freundorfer and Miss U. Paulsen (Germany).
 1952-53—D. Phillips (Wales) and Miss F. Lauber (Austria).
 1953-54—R. Dorking (Essex) and Miss A. Haydon (Warwicks.).
 1954-55—E. Klein (U.S.A.) and Miss W. Bates (Sussex).
 1955-56—L. F. Landry (Middx.) and Miss A. Haydon (Warwicks.).
 1956-57—P. Czichowski and Miss H. Dauphin (Germany).
 1957-58—D. Grant (Hants.) and Miss S. M. Hession (Essex).
 1958-59—P. M. Racey (Beds.) and Miss Y. J. Hwang (S. Korea).
 1959-60—B. H. K. Midgley (Hants.) and Miss M. Shannon (Surrey).

Men's Veteran Singles

1932-33 Z. Mechlovits (Hungary).
 1933-34 J. Thompson (Bristol).
 1934-35 A. J. Wilmott (London).
 1935-36 E. C. Gunn (Plymouth).
 1936-37 A. Melnick (London).
 1937-38 H. Knibbs (Liverpool).
 1938-39 Z. Mechlovits (Hungary).
 1939-40 A. J. Wilmott (London).
 1940-45 No contest.
 1945-46 R. V. Bryant (Salisbury).
 1946-47 J. Taylor (London).
 1947-48 E. Reay (Durham).
 1948-49 S. Sugarhood (Essex).
 1949-50 S. Sugarhood (Essex).
 1950-51 L. Thompson (Bucks.).
 1951-52 A. D. Brook (Sussex).
 1952-53 L. C. Kerslake (Devon).

Women's Veteran Singles

Mrs. H. Roy Evans (Wales).
 Mrs. S. Betling (France).
 Mrs. S. Betling (France).
 Mrs. I. B. Bell (Essex).

1953-54 L. C. Kerslake (Devon). Mrs. C. Cook (Yorkshire).
 1954-55 A. D. Brook (Sussex). Mrs. I. B. Hunter (Devon).
 1955-56 H. G. Spiers (Warwicks.). Mrs. G. Davies (Lancs.).
 1956-57 L. C. Kerslake (Devon). Mrs. I. B. Bell (Essex).
 1957-58 R. L. Sharman (Middx.). Mrs. V. Cherriman (Middx.).
 1958-59 R. L. Sharman (Middx.). Mrs. I. B. Bell (Essex).
 1959-60 R. L. Sharman (Middx.). Mrs. I. B. Bell (Essex).

Men's Consolation Singles

1932-33 F. J. Perry (Ealing).
 1933-34 M. A. Symons—S. Shah (Joint).
 1934-35 W. Bedford (Huddersfield).
 1935-36 E. Bubley (London).
 1936-37 M. B. W. Bergl (Harrow).
 1937-38 E. Hardman (Sheffield).
 1938-39 G. Marshall (London).
 1939-40 H. F. Walton (Birmingham).

Women's Consolation Singles

Mlle. Soulage (France).
 Miss R. Doolan (Liverpool).
 Mrs. H. Collier (London).
 Miss E. Blackburn (Exeter).
 No contest.
 Miss E. McBryde (Hants.).
 Mrs. R. E. Bromfield (Mddx.).
 Miss J. Mackay (Warwicks.).
 Miss E. Steventon (Notts.).
 Miss S. Gray (Wales).

1940-45 No contest.

1945-46 M. Bordrez (France).
 1946-47 F. Tokar (Slovakia).
 1947-48 E. Marsh (Mddx.).
 1948-49 R. Crayden (Surrey).
 1949-50 V. Harangozo (Yugoslavia).

1950-51 B. Crouch (Mddx.). Miss M. Fry (Glos.).
 1951-52 L. G. Adams (Mddx.). Miss J. Roberts (Surrey).
 1952-53 D. Burridge (Mddx.). Miss J. Seaman (Mddx.).
 1953-54 K. Freundorfer (Germany). Miss S. Jones (Wales).
 1954-55 M. Haguenauer (France). Miss P. Robinson (U.S.A.).
 1955-56 R. Allcock (Lancs.). Miss A. Bates (Wales).
 1956-57 L. G. Adams (Middx.). Mrs. J. Head (Surrey).
 1957-58 Z. Dolinar (Yugoslavia). Miss L. Mosoczy (Hungary).
 1958-59 N. Van De Walle (U.S.A.). Mrs. L. Neuberger (U.S.A.).
 1959-60 M. Creamer (Mddx.). Miss S. M. Hession (Essex).

ENGLISH CLOSED CHAMPIONSHIPS

Men's Singles

1959-60 B. Merrett (Glos.).
 1960-61 I. Harrison (Glos.).

Women's Singles

1959-60 Miss D. Rowe (Middx.).
 1960-61 Miss D. Rowe (Middx.).

Men's Doubles

1959-60 J. A. Leach (Essex) and M. H. Thornhill (Middx.).
 1960-61 I. Harrison (Glos.) and B. Merrett (Glos.).

Women's Doubles

1959-60 Miss D. Rowe (Middx.) and Miss J. Rook (Surrey).
 1960-61 Mrs. E. Carrington (Essex) and Mrs. J. McCree (Essex).

Mixed Doubles

1959-60 J. A. Leach (Essex) and Miss D. Rowe (Middx.).
 1960-61 M. Maclaren (Surrey) and Miss P. Piper (Surrey).

NATIONAL INTER-LEAGUE COMPETITIONS

Willmott Cup

(For Men's Teams)

1934-35 Manchester.
1935-36 No contest.
1936-37 South London.
1937-38 Manchester.
1938-39 Manchester.
1939-46 No contest.
1946-47 London.
1947-48 Manchester.
1948-49 Manchester.
1949-50 South London.
1950-51 South London.
1951-52 South London.
1952-53 South London.
1953-54 South London.
1954-55 Staines.
1955-56 Manchester.
1956-57 London Civ. Ser.
1957-58 Manchester.
1958-59 Manchester.
1959-60 Manchester.

J. M. Rose Bowl

(For Women's Teams)

Exeter.
No Contest.
North Middlesex.
Northumberland.
Manchester.
West London.
West London.
West London.
Birmingham.
South London.
Birmingham.
Birmingham.
Birmingham.
Birmingham.
Birmingham.
Birmingham.
Birmingham.
London Business Houses.

WORLD CHAMPIONSHIP RECORDS

Team Championship (Men)—Swaythling Cup

1926-27, 7-8, 8-9, 9-30, 30-1, Hungary; 31-32, Czechoslovakia; 1932-3, 3-4, 4-5, Hungary; 1935-6, Austria; 1936-7, U.S.A.; 1937-8, Hungary; 1938-9, Czechoslovakia; 1946-7, Czechoslovakia; 1947-8, Czechoslovakia; 1948-9, Hungary; 1949-50, Czechoslovakia; 1950-1, Czechoslovakia; 1951-2, Hungary; 1952-3, England; 1953-4, 4-5, 5-6, 6-7, Japan; 1957-8, No Competition; 1958-9, Japan; 1959-60, No Competition.

Team Championship (Women)—Marcel Corbillon Cup

1933-4, Germany; 1934-5, 5-6, Czechoslovakia; 1936-7, U.S.A.; 1937-8, Czechoslovakia; 1938-9, Germany; 1946-7, England; 1947-48, England; 1948-49, U.S.A.; 1949-50, Rumania; 1950-51, Rumania; 1951-2, Japan; 1952-3, Rumania; 1953-4, Japan; 1954-5, 5-6, Rumania; 1956-7, Japan; 1957-8, No Competition; 1958-9, Japan; 1959-60, No Competition.

Men's Singles—St. Bride Vase

1926-7, Dr. R. Jacobi; 1927-28, Z. Mechlovits; 1928-29, F. J. Perry; 1929-30, G. V. Barna; 1930-31, M. Szabados; 1931-2, 2-3, 3-4, 4-5, G. V. Barna; 1935-6, S. Kolar; 1936-7, R. Bergmann; 1937-8, B. Vana; 1938-9, R. Bergmann; 1946-7, B. Vana; 1947-8, R. Bergmann; 1948-9, J. Leach; 1949-50, R. Bergmann; 1950-1, J. Leach; 1951-2, H. Satoh; 1952-3, F. Sido; 1953-4, I. Ogimura; 1954-5, T. Tanaka; 1955-56, I. Ogimura; 1956-57, T. Tanaka; 1957-58, No Competition; 1958-59, Jung Kuo-Tuan; 1959-60, No Competition.

Men's Doubles

1926-7, Dr. R. Jacobi and Dr. D. Pecs; 1927-8, A. Liebster and R. Thum; 1928-9, 9-30, 30-1, 1-2, G. V. Barna and M. Szabados; 1932-3, G. V. Barna and S. Glancz; 1933-4, 4-5, G. V. Barna and M. Szabados; 1935-6, 6-7, R. H. Blattner and J. H. McClure; 1937-8, S. Schiff and J. H. McClure; 1938-9, G. V. Barna and R. Bergmann; 1946-7, B. Vana and A. Slar; 1947-8, B. Vana and L. Stipek; 1948-9, F. Tokar and I. Andreadis; 1949-50, F. Sido and F. Soos; 1950-1, B. Vana and I. Andreadis; 1951-2, N. Fujii and T. Hayashi; 1952-3, J. Koczian and F. Sido; 1953-4, V. Harangozo and Z. Dolinar; 1954-5, I. Andreadis and L. Stipek; 1955-56, I. Ogimura and Y. Tomita; 1956-57, I. Andreadis and L. Stipek; 1957-58, No Competition; 1958-59, I. Ogimura and T. Murakami; 1959-60, No Competition.

Women's Singles—G. Geist Prize

1926-7, 7-8, 8-9, 9-30, 30-1, M. Mednyanszky; 1931-2, 2-3, A. Sipos; 1933-4, 4-5, M. Kettnerova; 1935-6, R. H. Aarons; 1936-7, Title Vacant; 1937-8, T. Pritzi; 1938-9, V. Depetrisova; 1946-7, 7-8, 8-9, G. Farkas; 1949-50, 50-1, 1-2, 2-3, 3-4, 4-5, A. Rozeanu; 1955-56, Miss T. Okawa; 1956-57, Miss F. Eguchi; 1957-58, No Competition; 1958-59, Miss K. Matsuzaki; 1959-60, No Competition.

Women's Doubles

1927-8, M. Mednyanszky and F. Flamm; 1928-9, E. Metzger and Muller Rüster; 1929-30, 30-1, 1-2, 2-3, 3-4, 4-5, M. Mednyanszky and A. Sipos; 1935-6, M. Kettnerova and M. Smidova; 1936-7, 7-8, V. Depetrisova and V. Votrubicova; 1938-9, T. Pritzi and H. Bussmann; 1946-47, G. Farkas and T. Pritzi; 1947-8, Mrs. V. Thomas and Miss P. Franks; 1948-9, H. Elliot and G. Farkas; 1949-50, D. Beregi and H. Elliot; 1950-1, D. Rowe and R. Rowe; 1951-2, S. Narahara and T. Nishimura; 1952-53, G. Farkas and A. Rozeanu; 1953-4, D. Rowe and R. Rowe; 1954-5, 5-6, A. Rozeanu and E. Zeller; 1956-57, L. Moscozy and A. Simon; 1957-58, No Competition; 1958-59, T. Namba and K. Yamazumi; 1959-60, No Competition.

Mixed Doubles

1926-7, 7-8, Z. Mechlovits and M. Mednyansky; 1928-9, I. Kelen and A. Sipos; 1929-30, 30-1, M. Szabados and M. Mednyanszky; 1931-2, G. V. Barna and A. Sipos; 1932-3, I. Kelen and M. Mednyanszky; 1933-4, M. Szabados and M. Mednyanszky; 1934-5, G. V. Barna and A. Sipos; 1935-6, M. Hamr and G. Kleinova; 1936-7, B. Vana and V. Votrubicova; 1937-8, L. Bellak and W. Woodhead; 1938-9, B. Vana and V. Votrubicova; 1946-7, S. Soos and G. Farkas; 1947-8, R. Miles and T. Thall; 1948-9, F. Sido and G. Farkas; 1949-50, F. Sido and G. Farkas; 1950-1, B. Vana and A. Rozeanu; 1951-2, F. Sido and A. Rozeanu; 1952-3, F. Sido and A. Rozeanu; 1953-4, I. Andreadis and G. Farkas

(Gervai); 1954-5, K. Szepesi and E. Koczian; 1955-6, E. Klein and Mrs. L. Neuberger; 1956-57, I. Ogimura and F. Eguchi; 1957-58, No Competition; 1958-59, I. Ogimura and F. Eguchi; 1959-60, No Competition.

No contests for years 1939-46.

VENUES OF PAST WORLD CHAMPIONSHIPS

1926-27 London	1947-48 London
1927-28 Stockholm	1948-49 Stockholm
1928-29 Budapest	1949-50 Budapest
1929-30 Berlin	1950-51 Vienna
1930-31 Budapest	1951-52 Bombay
1931-32 Prague	1952-53 Bucharest
1932-33 Baden (nr. Vienna)	1953-54 London
1933-34 Paris	1954-55 Utrecht
1934-35 London	1955-56 Tokyo
1935-36 Prague	1956-57 Stockholm
1936-37 Baden (nr. Vienna)	1957-58 No Championships held
1937-38 London	
1938-39 Cairo	1958-58 Dortmund
1946-47 Paris	1959-60 No Championships held

EUROPEAN CHAMPIONSHIPS RECORDS

Team Championships—Men

1957-58 Hungary.
1958-59 No Competition.
1959-60 Hungary.

Team Championships—Women

1957-58 England.
1958-59 No Competition.
1959-60 Hungary.

Men's Singles

1957-58 Z. Berczik.
1958-59 No Competition.
1959-60 Z. Berczik.

Women's Singles

1957-58 E. Koczian.
1958-59 No Competition.
1959-60 E. Koczian.

Men's Doubles

1957-58 L. Stipek and L. Vyhnanovsky.
1958-59 No Competition.
1959-60 Z. Berczik and F. Sido.

Women's Doubles

1957-58 A. Rozeanu and E. Zeller.
1958-59 No Competition.
1959-60 A. Rozeanu and M. Alexandru.

Mixed Doubles

1957-58 Z. Berczik and G. Farkas.
1958-59 No Competition.
1959-60 G. Cobirzan and M. Alexandru.

VENUES OF PAST EUROPEAN CHAMPIONSHIPS

1957-58 Budapest.
1958-59 No Competition.
1959-60 Zagreb.

HINTS ON PLAYING CONDITIONS

by G. W. Decker

Floor:

The table should rest on a wood floor. A linoleum covered floor is not good and the bounce of the ball is affected. Linoleum is all right for footwork but pieces should be cut out for the legs of the table to rest on. The holes must be filled with small pieces of wood same thickness as the linoleum. If the cutting is done by an expert the linoleum pieces can be replaced when the table is not in use and the break in the linoleum is hardly noticeable. It has been found that the difficulty of a table on a soft surface where cutting is not possible can be overcome by heavily weighting the table, say 56 lbs. on each leg—4 cwts.

Surrounds:

For exhibitions or special occasions the court should be enclosed by a cloth-covered barrier 2 feet or 2 feet 6 inches high. This can easily be constructed and should be made up in frames 5 feet by 2 feet or 6 feet by 2 feet 6 inches, supported by wooden triangles nailed or screwed at the base of each upright. If the four corner sections of the arena are hinged this will obviate the triangles for eight of the sections. The frames can be covered with green cloth, muslin or sisalcraft which can be glued to each side and then sprayed with green paint. This latter method has been found very satisfactory.

Lighting:

The very minimum for club play and ordinary matches should consist of three 150 watt lamps in 20-inch circular billiards shades—one over the centre of the table and one over each end of the table. A very convenient method is to wire the whole outfit on to an 11 feet beam with a lead to the nearest lampholder and suspend the whole by two chains or cords from the ceiling and six feet apart. The distance from lamp to lamp should be 5 feet 6 inches and the height from the floor 9 feet 9 inches. Unless good lighting is provided in clubs eyestrain and nasty headaches will result.

For Club Room:

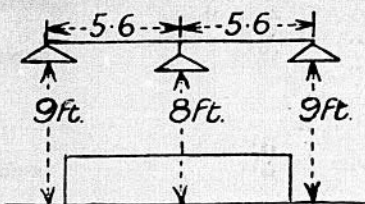

Exhibition and Representative Matches:

The playing space should not be less than 36 feet by 18 feet. At the first Championships at Wembley we had 60 feet by 40 feet. The following year it was reduced to 50 feet by 25 feet. Later it was

reduced to 40 feet by 20 feet and has remained at this ever since and is ample. A large area gives the player much further to go when picking up the ball and also dwarfs the spectacle of a player retrieving boundary hits. The thrill of the game is felt much more in the smaller area.

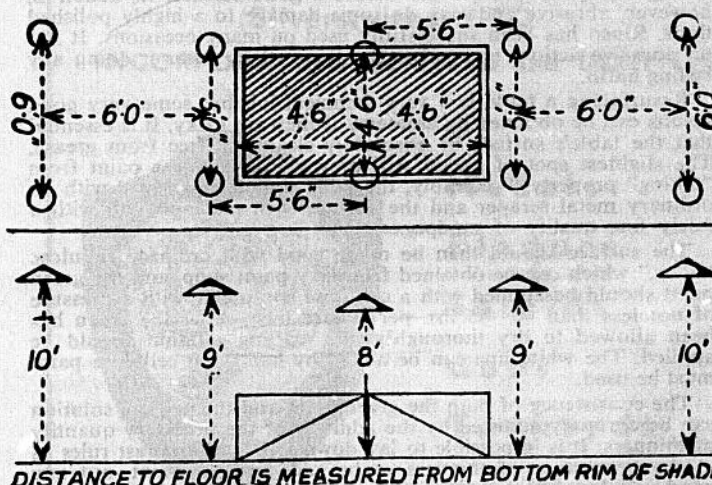

Ten 150 watt lamps are used in 20 inch billiards shades spaced as shown. 200 watt lamps are not too much. Sometimes it is necessary to go much higher with the lights when they obscure the view for spectators in a gallery. Three 1,000 watt lamps on a 16 foot bar at a height of 16 feet will be found satisfactory and gives nearly as much light as the system shown in figure 2. It must be remembered that the light thrown on any given area of surface varies as the square of the distance. A 500 watt lamp at a height of 16 feet (13 feet 6 inches from the table) would not give as much light as 150 watt lamp at a height of 9 feet 6 inches from the table. For this reason the higher the lights are the more powerful they should be. Lamps with silvered reflecting surfaces, bright metal reflectors, or looking glass reflectors should never be used as their light distributions are very uneven.

Fluorescent lighting presents special problems because of its stroboscopic effect. Some success has been achieved by using dual tubes but experiments and trials are still proceeding.

On the Umpires' table a jug of water and glasses should be provided, also towels.

For big international matches scoring machines should be used. It is also necessary to provide stop clocks in case the time limit

rule has to be applied. Chess clocks have been used for the purpose but for real exactitude a stop watch or a clinical clock should be used.

Where a floor is slippery scrubbing is essential, but, in cases of emergency, powdered pumice makes a good surface. Its action is, however, abrasive and may do some damage to a highly polished floor. Rinso has been successfully used on many occasions. It has no abrasive action, but makes the floor sticky without doing any lasting harm.

Resurfacing a table is a very technical job but some very good results can be obtained by amateurs if they are lucky. It is essential that the table's surface be absolutely clean and free from grease. The slightest spot of grease will prevent the cellulose paint from "taking" properly. Preferably, the table should be scraped with an ordinary metal scraper and the surface then made smooth with a fairly fine quality of sandpaper.

The surface should then be made good with ordinary cellulose "filler," which can be obtained from any paint shop, and the green paint should be applied with a cellulose spray gun, with a pressure of not less than 40—45 lbs. per square inch. After the green has been allowed to dry thoroughly, the matting solution should be applied. The white line can be added by hand, but cellulose paint must be used.

The consistency of both the green paint and the matting solution can be correctly adjusted by the addition of the necessary quantity of thinners. It is impossible to lay down any hard-and-fast rules as to the percentage of thinners to be added to the paint, but any good cellulose paint sprayer will be able to judge this accurately.

The paint necessary to resurface one table consisting of green undercoat, matting lacquer and thinners, can be obtained for £3 plus postage. Various firms are resurfacing tables at from £8 to £19 10s. 0d. plus cartage, but as with most things the best is cheapest in the end.

JOHN TAYLOR

(Silversmiths) LTD

INCORPORATING DENTON and DOWN



for

Medals

Plaques

Shields

Cups

Tankards

etc., etc.

METAL & ENAMEL CLUB BADGES a speciality

Special designs sent free upon request.

Suppliers to:

THE ENGLISH TABLE TENNIS ASSOCIATION, and
to Clubs and Associations throughout the country.

London Showrooms:

29 ELY PLACE

HOLBORN CIRCUS · LONDON E.C.1

Telephone HOLborn 3168] (2 lines)

THE CHART SYSTEM FOR ARRANGING LEAGUE FIXTURES

Originally produced in the Handbook in 1938 by Leslie Bennett;
revised and expanded by G. R. Harrower in 1948.

The Chart System has now become a necessity to all Table Tennis Organisers. In order that clubs can compete in leagues, they must be able, if they enter more than one team, to be certain that two teams from the same club will not be called upon to play at home in the same week. This can always be guaranteed, providing the divisions making up a league have the same number of teams in each, irrespective of whether the two teams are in one division, or separate, and irrespective of how many clubs enter with two teams.

Most leagues to-day publish their own handbook, and the amount of space taken up by printing fixtures is considerable. This can be cut down to a maximum of two pages (including explaining the chart) by using the chart system. Even if you decide to print your fixtures in full you will find that to obtain satisfactory fixtures you must prepare them with the aid of a chart.

The following charts can be used for divisions from 6 to 16 teams: if an odd number of teams, say 7, you give a blank week to the team due to play No. 8 in each case. Use of these charts guarantees that no team is ever called upon to play three consecutive home or away matches, and that they get the maximum possible number of alternate home and away games. Furthermore, by using the combinations shown underneath each chart, you safeguard your clubs and their few match nights. For example, if you have a club with two teams, one in the premier division and one in the third division, with only one home night, allot the first team to position No. 1 in the premier division and the second team to position No. 5 (for divisions of eight) in the third division. It should be noted that although only four combinations are listed as alternatives for divisions of eight these combinations can be reversed; i.e. 5 and 1, 6 and 2, giving eight combinations for eight places, covering every possibility.

The tables used cover the first half of the season, and the letter "a" denotes an away match. For example, again quoting from divisions of eight, Team No. 1 plays Team No. 8 at home in the first week, and then meets Team No. 7 away in the second week. Obviously, for the second half of the season, the homes and aways are reversed.

Shortage of space precludes giving all details, but further information can be supplied and queries answered if a communication is sent to the Association.

There is a way in which EACH team can play alternate home and away matches, providing that two extra weeks can be devoted to the league programme. Obviously, this is more satisfactory if time permits, and you are recommended to use the charts numbered 6, 7, 8, 9, 10 and 11.

(1) CHART FOR 16 TEAMS

		1st week	2nd week	3rd week	4th week	5th week	6th week	7th week	8th week	9th week	10th week	11th week	12th week	13th week	14th week	15th week
No.	1 plays	16	15a	14	13a	12	11a	10	9a	8	7a	6	5a	4	3a	2
"	2	15	14a	13	12a	11	10a	9	8a	7	6a	5	4a	3	2a	1
"	3	14	13a	12	11a	10	9a	8	7a	6	5a	4	3a	2	1a	15a
"	4	13	12a	11	10a	9	8a	7	6a	5	4a	3	2a	1	15a	14a
"	5	12	11a	10	9a	8	7a	6	5a	4	3a	2	1a	15a	14a	13a
"	6	11	10a	9	8a	7	6a	5	4a	3	2a	1	15a	14a	13a	12a
"	7	10	9a	8	7a	6	5a	4	3a	2	1a	15a	14a	13a	12a	11a
"	8	9	8a	7	6a	5	4a	3	2a	1	15a	14a	13a	12a	11a	10a
"	9	8	7a	6	5a	4	3a	2	1a	15a	14a	13a	12a	11a	10a	9a
"	10	7	6a	5	4a	3	2a	1	15a	14a	13a	12a	11a	10a	9a	8a
"	11	6	5a	4	3a	2	1a	15a	14a	13a	12a	11a	10a	9a	8a	7a
"	12	5	4a	3	2a	1	15a	14a	13a	12a	11a	10a	9a	8a	7a	6a
"	13	4	3a	2	1a	15a	14a	13a	12a	11a	10a	9a	8a	7a	6a	5a
"	14	3	2a	1	15a	14a	13a	12a	11a	10a	9a	8a	7a	6a	5a	4a
"	15	2	1a	15a	14a	13a	12a	11a	10a	9a	8a	7a	6a	5a	4a	3a
"	16	1	15a	14a	13a	12a	11a	10a	9a	8a	7a	6a	5a	4a	3a	2a

Always alternately home and away: 1 & 9.

Always opposite: 1 & 9; 2 & 10; 3 & 11; 4 & 12; 5 & 13;

6 & 14; 7 & 15; 8 & 16.

(2) CHART FOR 14 TEAMS

		1st week	2nd week	3rd week	4th week	5th week	6th week	7th week	8th week	9th week	10th week	11th week	12th week	13th week
No.	1 plays	14	13a	12	11a	10	9a	8	7a	6	5a	4	3a	2
"	2	13	12a	11	10a	9	8a	7	6a	5	4a	3	2a	1
"	3	12	11a	10	9a	8	7a	6	5a	4	3a	2	1a	13a
"	4	11	10a	9	8a	7	6a	5	4a	3	2a	1	13a	12a
"	5	10	9a	8	7a	6	5a	4	3a	2	1a	13a	12a	11a
"	6	9	8a	7	6a	5	4a	3	2a	1	13a	12a	11a	10a
"	7	8	7a	6	5a	4	3a	2	1a	13a	12a	11a	10a	9a
"	8	7	6a	5	4a	3	2a	1	13a	12a	11a	10a	9a	8a
"	9	6	5a	4	3a	2	1a	13a	12a	11a	10a	9a	8a	7a
"	10	5	4a	3	2a	1	13a	12a	11a	10a	9a	8a	7a	6a
"	11	4	3a	2	1a	13a	12a	11a	10a	9a	8a	7a	6a	5a
"	12	3	2a	1	13a	12a	11a	10a	9a	8a	7a	6a	5a	4a
"	13	2	1a	13a	12a	11a	10a	9a	8a	7a	6a	5a	4a	3a
"	14	1	13a	12a	11a	10a	9a	8a	7a	6a	5a	4a	3a	2a

Always alternately home and away: 1 & 8.

Always opposite: 1 & 8; 2 & 9; 3 & 10; 4 & 11; 5 & 12;

6 & 13; 7 & 14.

(3) CHART FOR 12 TEAMS

		1st week	2nd week	3rd week	4th week	5th week	6th week	7th week	8th week	9th week	10th week	11th week
No.	1 plays	12	11a	10	9a	8	7a	6	5a	4	3a	2
"	2 "	11	10a	9	8a	7	6a	5	4a	3	2a	1a
"	3 "	10	9a	8	7a	6	5a	4	3a	2	1a	11a
"	4 "	9	8a	7	6a	5	4a	3	2a	1	11a	10a
"	5 "	8	7a	6	5a	4	3a	2	1a	11a	10a	9a
"	6 "	7	6a	5	4a	3	2a	1	11a	10a	9a	8a
"	7 "	6	5a	4	3a	2	1a	11a	10a	9a	8a	7a
"	8 "	5	4a	3	2a	1	11a	10a	9a	8a	7a	6a
"	9 "	4	3a	2	1a	11a	10a	9a	8a	7a	6a	5a
"	10 "	3	2a	1	11a	10a	9a	8a	7a	6a	5a	4a
"	11 "	2	1a	11a	10a	9a	8a	7a	6a	5a	4a	3a
"	12 "	1	11a	10a	9a	8a	7a	6a	5a	4a	3a	2a

Always alternately home and away: 1 & 7.

Always opposite: 1 & 7; 2 & 8; 3 & 9; 4 & 10; 5 & 11; 6 & 12.

(4) CHART FOR 10 TEAMS

		1st week	2nd week	3rd week	4th week	5th week	6th week	7th week	8th week	9th week
No.	1 plays	10	9a	8	7a	6	5a	4	3a	2
"	2 "	9	8a	7	6a	5	4a	3	2a	1a
"	3 "	8	7a	6	5a	4	3a	2	1a	11a
"	4 "	7	6a	5	4a	3	2a	1	11a	10a
"	5 "	6	5a	4	3a	2	1a	11a	10a	9a
"	6 "	5	4a	3	2a	1	11a	10a	9a	8a
"	7 "	4	3a	2	1a	11a	10a	9a	8a	7a
"	8 "	3	2a	1	11a	10a	9a	8a	7a	6a
"	9 "	2	1a	11a	10a	9a	8a	7a	6a	5a
"	10 "	1	11a	10a	9a	8a	7a	6a	5a	4a

Always alternately home and away: 1 & 6.

Always opposite: 1 & 6; 2 & 7; 3 & 8; 4 & 9; 5 & 10.

(5) CHART FOR 8 TEAMS

		1st week	2nd week	3rd week	4th week	5th week	6th week	7th week
No.	1 plays	8	7a	6	5a	4	3a	2
"	2 "	7	6a	5	4a	3	2a	1a
"	3 "	6	5a	4	3a	2	1a	11a
"	4 "	5	4a	3	2a	1	11a	10a
"	5 "	4	3a	2	1a	11a	10a	9a
"	6 "	3	2a	1	11a	10a	9a	8a
"	7 "	2	1a	11a	10a	9a	8a	7a
"	8 "	1	11a	10a	9a	8a	7a	6a

Always alternately home and away: 1 & 5.

Always opposite: 1 & 5; 2 & 6; 3 & 7; 4 & 8.

(6) CHART FOR 16 TEAMS

		1st week	2nd week	3rd week	4th week	5th week	6th week	7th week	8th week	9th week	10th week	11th week	12th week	13th week	14th week	15th week	16th week
No.	1 plays	16	15a	14	13a	12	11a	10	9a	8	7a	6	5a	4	3a	2	-
"	2 "	15	14a	13	12a	11	10a	9	8a	7	6a	5	4a	3	2a	1	16a
"	3 "	14	13a	12	11a	10	9a	8	7a	6	5a	4	3a	2	1a	16a	15
"	4 "	13	12a	11	10a	9	8a	7	6a	5	4a	3	2a	1	16a	15a	14
"	5 "	12	11a	10	9a	8	7a	6	5a	4	3a	2	1a	16a	15a	14a	13
"	6 "	11	10a	9	8a	7	6a	5	4a	3	2a	1	16a	15a	14a	13a	12
"	7 "	10	9a	8	7a	6	5a	4	3a	2	1a	16a	15a	14a	13a	12a	11
"	8 "	9	8a	7	6a	5	4a	3	2a	1	16a	15a	14a	13a	12a	11a	10
"	9 "	8	7a	6	5a	4	3a	2	1a	16a	15a	14a	13a	12a	11a	10a	9
"	10 "	7	6a	5	4a	3	2a	1	16a	15a	14a	13a	12a	11a	10a	9a	8
"	11 "	6	5a	4	3a	2	1a	16a	15a	14a	13a	12a	11a	10a	9a	8a	7
"	12 "	5	4a	3	2a	1	16a	15a	14a	13a	12a	11a	10a	9a	8a	7a	6
"	13 "	4	3a	2	1a	16a	15a	14a	13a	12a	11a	10a	9a	8a	7a	6a	5
"	14 "	3	2a	1	16a	15a	14a	13a	12a	11a	10a	9a	8a	7a	6a	5a	4
"	15 "	2	1a	16a	15a	14a	13a	12a	11a	10a	9a	8a	7a	6a	5a	4a	3
"	16 "	1	16a	15a	14a	13a	12a	11a	10a	9a	8a	7a	6a	5a	4a	3a	2

All teams alternately home and away.

Always opposite: 1 & 9; 2 & 10; 3 & 11; 4 & 12; 5 & 13; 6 & 14; 7 & 15; 8 & 16.

(7) CHART FOR 14 TEAMS

		1st week	2nd week	3rd week	4th week	5th week	6th week	7th week	8th week	9th week	10th week	11th week	12th week	13th week	14th week
No.	1 plays	14	13a	12	11a	10	9a	8	7a	6	5a	4	3a	2	-
"	2 "	13	12a	11	10a	9	8a	7	6a	5	4a	3	2a	1	14
"	3 "	12	11a	10	9a	8	7a	6	5a	4	3a	2	1a	14a	13
"	4 "	11	10a	9	8a	7	6a	5	4a	3	2a	1	14a	13a	12
"	5 "	10	9a	8	7a	6	5a	4	3a	2	1a	14a	13	12a	11
"	6 "	9	8a	7	6a	5	4a	3	2a	1	14a	13a	12	11a	10
"	7 "	8	7a	6	5a	4	3a	2	1a	14a	13	12a	11	10a	9
"	8 "	7	6a	5	4a	3	2a	1	14a	13a	12	11a	10	9a	8
"	9 "	6	5a	4	3a	2	1a	14a	13	12a	11	10a	9	8a	7
"	10 "	5	4a	3	2a	1	14a	13a	12	11a	10	9a	8	7a	6
"	11 "	4	3a	2	1a	14a	13	12a	11	10a	9	8a	7	6a	5
"	12 "	3	2a	1	14a	13a	12	11a	10	9a	8	7a	6	5a	4
"	13 "	2	1a	14a	13	12a	11	10a	9	8a	7	6a	5	4a	3
"	14 "	1	14a	13a	12	11a	10	9a	8	7a	6	5a	4	3a	2

All teams alternately home and away.

Always opposite: 1 & 8; 2 & 9; 3 & 10; 4 & 11; 5 & 12; 6 & 13; 7 & 14.

(8) CHART FOR 12 TEAMS

		1st week	2nd week	3rd week	4th week	5th week	6th week	7th week	8th week	9th week	10th week	11th week	12th week
No.	1 plays	12	11a	10	9a	8	7a	6	5a	4	3a	2	-
"	2 "	11	10a	9	8a	7	6a	5	4a	3	2a	1	12
"	3 "	10	9a	8	7a	6	5a	4	3a	2	1a	12a	11
"	4 "	9	8a	7	6a	5	4a	3	2a	1	12a	11a	10
"	5 "	8	7a	6	5a	4	3a	2	1a	12a	11	10a	9
"	6 "	7	6a	5	4a	3	2a	1	12a	11a	10	9a	8
"	7 "	6	5a	4	3a	2	1a	12a	11	10a	9	8a	7
"	8 "	5	4a	3	2a	1	12a	11a	10	9a	8	7a	6
"	9 "	4	3a	2	1a	12a	11	10a	9	8a	7	6a	5
"	10 "	3	2a	1	12a	11a	10	9a	8	7a	6	5a	4
"	11 "	2	1a	12a	11	10a	9	8a	7	6a	5	4a	3
"	12 "	1	12a	11a	10	9a	8	7a	6	5a	4	3a	2

All teams alternately home and away.

Always opposite: 1 & 7; 2 & 8; 3 & 9; 4 & 10; 5 & 11; 6 & 12.

(9) CHART FOR 10 TEAMS

		1st week	2nd week	3rd week	4th week	5th week	6th week	7th week	8th week	9th week	10th week
No.	1 plays	10	9a	8	7a	6	5a	4	3a	2	-
"	2 "	9	8a	7	6a	5	4a	3	2a	1	10
"	3 "	8	7a	6	5a	4	3a	2	1a	10a	9
"	4 "	7	6a	5	4a	3	2a	1	10a	9a	8
"	5 "	6	5a	4	3a	2	1a	10a	9	8a	7
"	6 "	5	4a	3	2a	1	10a	9	8a	7a	6
"	7 "	4	3a	2	1a	10a	9	8a	7	6a	5
"	8 "	3	2a	1	10a	9	8a	7	6a	5a	4
"	9 "	2	1a	10a	9	8a	7	6a	5	4a	3
"	10 "	1	10a	9	8a	7	6a	5	4a	3a	2

All teams alternately home and away.

Always opposite: 1 & 6; 2 & 7; 3 & 8; 4 & 9; 5 & 10.

(10) CHART FOR 8 TEAMS

		1st week	2nd week	3rd week	4th week	5th week	6th week	7th week	8th week
No.	1 plays	8	7a	6	5a	4	3a	2	-
"	2 "	7	6a	5	4a	3	2a	1	8
"	3 "	6	5a	4	3a	2	1a	8a	7
"	4 "	5	4a	3	2a	1	8a	7a	6
"	5 "	4	3a	2	1a	8	7	6a	5
"	6 "	3	2a	1	8a	7	6	5a	4
"	7 "	2	1a	8a	7	6	5	4a	3
"	8 "	1	8a	7	6	5	4	3a	2

All teams alternately home and away.

Always opposite: 1 & 5; 2 & 6; 3 & 7; 4 & 8.

(11)

CHART FOR 6 TEAMS

				1st week	2nd week	3rd week	4th week	5th week	6th week
No. 1 plays	6	5a	4	3a	2	-
" 2 "	5	4a	3	-	1a	6
" 3 "	4	-	2a	1	6a	5
" 4 "	3a	2	1a	6	5a	-
" 5 "	2a	1	6a	-	4	3a
" 6 "	1a	-	5	4a	3	2a

All teams alternately home and away.

Always opposite: 1 & 4; 2 & 5; 3 & 6.

FUND RAISERS!**CRIMPED TICKETS**

CRICKET - FOOTBALL - GREYHOUNDS

JOCKEYS - LETTER DOUBLES

CLUB STATIONERY

DRAW TICKETS

CLOAK ROOM TICKETS

STOP WATCH CARDS

PROBLEM NAME CARDS

TOMBOLA

LEGAL FOR BONA FIDE CLUBS

(Particularly table tennis clubs)

Send for Price List:

R. J. R. Printing Supplies (T.U.)

P.O. Box No. 80, 339, TAMWORTH LANE,

MITCHAM, SURREY.

Phone: POLlards 2937

NATIONAL COACHING SCHEME

by JACK CARRINGTON
(Director of Coaching)

The National Coaching scheme has the following objects:—

To spread as widely as possible a knowledge of correct principles and technique of table tennis;

To interest and enthuse young people in the athletic possibilities of the modern game;

To set standards for instructional work and to promote and encourage the teaching of the game by all possible means, with special emphasis on the building up of a chain of qualified instructors throughout the country.

In furtherance of these aims our Director of Coaching sponsors and assists Coaching Courses (for general students), Study Courses (for potential Coaches), Coaching Rallies for younger players, and various other development activities.

The Director of Coaching is available to advise upon instructional programmes; to advise and examine local instructors, on behalf of League, County or local organisations and educational bodies.

The Committee co-operates with the Central Council of Physical Recreation in the staging of their attractive instructional courses.

The E.T.T.A. Basic Coaching Diploma is awarded to candidates who satisfy the National Coaching Committee's requirements as to practical ability, theoretical knowledge and teaching, skill, combined with general presentation. This award carries with it the right to wear the official "Coach" badge.

HOLDERS OF E.T.T.A. BASIC COACHING DIPLOMA

L. G. Adams (Middx)	A. G. Launder (Norfolk)
G. Alderton (Warwicks)	J. A. Leach (Essex)
T. G. Anson (Devon)	J. H. Lines (Warwicks)
S. R. Basden (Kent)	K. S. McMillan (Yorks)
B. Beale (Salop)	A. R. Miller (Surrey)
K. H. Beamish (Essex)	G. W. Minors (Norfolk)
J. A. Buraston (Leics)	G. Muranyi (Middx)
D. F. Burton (Northants)	G. R. Newman (Essex)
K. J. Burton (Warwicks)	P. H. Norman (Derbys)
Mrs. E. Carrington (Essex)	N. A. Palmer (Yorks)
J. H. Carrington (Essex)	D. H. Paul (Middx)
J. Clayton (Lancs)	A. R. Payne (Kent)
M. Close (Middx)	L. J. Pickering (Kent)
J. Corser (Herts)	J. S. Randall (Hants)
K. R. Craigie (Surrey)	T. E. Sears (Middx)
R. J. Craydon (Surrey)	W. A. Reeves (Derbys)
P. F. Cruwys (Glos)	J. S. Robbins (Staffs)

E. Dickenson (Northants)	G. W. Rowley (Warwicks)
N. Doble (Glos)	J. Senescall (Yorks)
C. Evans (Salop)	A. G. Sinkins (Middx)
E. G. Evans (Kent)	J. M. Smith (Salop)
K. F. G. Fogwill (Surrey)	K. Stanley (Lancs)
L. Fraser (Middx)	A. G. Steggall (Sussex)
W. V. Hall (Essex)	S. D. Sugden (Leics)
G. N. Harding (Kent)	S. Summers (Essex)
G. R. Harrower (Herts)	R. Syndercombe (Kent)
J. A. Hayward (Staffs)	J. H. Tabbenor (Kent)
J. E. Head (Surrey)	P. F. Taylor (Kent)
A. O. Hill (Warwicks)	A. Thompson (Yorks)
R. Hinchliff (Yorks)	O. A. Thrower (Middx)
E. J. Holman (Kent)	J. Tremayne (Surrey)
L. Howick (Herts)	H. T. Venner (Surrey)
G. E. Humphries (Middx)	R. E. Vickers (Warwicks)
C. A. Jaques (Leics)	R. A. Warner (Warwicks)
B. Jeffery (Hunts)	A. W. Watling (Kent)
E. T. Johnson (Ches)	G. H. Willcocks (Devon)
B. A. Kalinka (Kent)	Mrs. J. Willcocks (Devon)
F. R. Kershaw (Staffs)	T. Williams (Suffolk)
F. C. Larter (Cambs)	L. A. Witton (Surrey)

The E.T.T.A. Teaching Theory Certificate is an award designed to afford recognition to candidates, otherwise suitably qualified, who could not quite attain the practical playing standard necessary for the Diploma.

HOLDERS OF E.T.T.A. TEACHING THEORY CERTIFICATE

F. E. Betts (Kent)	C. H. Hamilton (Warwicks)
R. Bielby (Durham)	F. W. Hathaway (Kent)
L. G. Carter (Kent)	J. W. Kennerley (Ches)
R. A. Conquest (Kent)	J. R. Locking (Lincs)
L. R. J. Constable (Cambs)	J. H. H. Russell (Kent)
G. R. Coulthred (Sussex)	G. A. Starke (Surrey)
D. G. Freer (Derbys)	H. C. Taft (Staffs)
G. C. Glover (Kent)	M. H. Webb (Hunts)
E. W. Grant (Hants)	

In addition, a further 60 candidates have registered as Coaching Students and their progress is constantly under review.

NATIONAL COACHING SCHEME—FILMS

1. "Stockholm World Championships, 1947 and 1957," (provided by Messrs. Halex). 16-mm with sound commentary by Jack Carrington; a 20-minute film showing actual matches from two World Championships—more than 20 World Title Holders appear in this film.

2. "Wembley World Championships, 1954," (provided by Messrs. Halex). 16-mm with sound commentary by Jack Carrington; a 20-minute film showing sequences from all 5 World Finals at Wembley (which introduced 16 different finalists); instructional sequences showing Tcreba, Stipek, Roothoft, Craigie, Ehrlich and the Japanese stylists.
3. "Barna/Szadabos Demonstrations," (provided by Messrs. Dunlop) 16-mm with sound commentary by Raymond Glendenning; a 10-minute film of instructional, match play, and exhibition sequences.

All these are available free of charge, except for postage, to bona fide table tennis or Youth organisations on application to the Director of Coaching, Mr. J. H. Carrington, 24 Worcester Gardens, Ilford, Essex.

THE LAWS OF TABLE TENNIS

(As adopted by the International Table Tennis Federation and approved by the English Table Tennis Association)

Singles

1. The Table.—The table shall be in surface rectangular, 9ft. in length, 5ft. in width; it shall be supported in such a way that its upper surface shall be 2ft. 6ins. above the floor, and shall lie in a horizontal plane.

It shall be made of any material and shall yield a uniform bounce of not less than 8ins. and not more than 9ins. when a standard ball is dropped from a height of 12ins. above its surface.

The upper surface of the table shall be termed the "playing surface"; it shall be non-reflecting, of a dark colour with a white line $\frac{1}{2}$ in. broad along each edge.

The lines at the 5ft. edges or ends of the playing surface shall be termed "end lines." The lines at the 9ft. edges or sides of the playing surface shall be termed "side lines."

2. The Net and its Supports.—The playing surface shall be divided into two courts of equal size by a net running parallel to the end lines and 4ft. 6ins. from each. The net, with its suspension, shall be 6ft. in length; its upper part along its whole length shall be 6ins. above the playing surface; its lower part along the whole length shall be close to the playing surface. The net shall be suspended by a cord and attached at each end to an upright post 6-ins. high; the outside limits of each post shall be 6ins. outside the side line on the same side.

3. The Ball.—The ball shall be spherical. It shall be made of celluloid, white, but not brightly reflecting; it shall not be less than 4 $\frac{1}{2}$ ins. nor more than 4 $\frac{1}{2}$ ins. in circumference; it shall not be less than 37 grains (2.40 grammes) nor more than 39 grains (2.53 grammes) in weight.

4. The Racket.—The racket may be of any size, shape or weight. Its surface shall be dark coloured and non-reflecting. The blade shall be of wood, continuous, of even thickness, flat and rigid. If the blade is covered on either side, this covering may be either (a) of plain, ordinary pimped rubber, with pimples outward, of a total thickness of not more than 2mm; or (b) of "sandwich" consisting of a layer of cellular rubber surfaced by plain ordinary pimped rubber—turned outwards or inwards—in which case the total thickness of covering of either side shall not be more than 4 mm.

Definition: For the purpose of Law 4 plain, ordinary pimped rubber shall be defined as follows:—

A single covering with pimples evenly distributed not fewer than 10 nor more than 50 to the square centimetre (60—330 to the square inch) of rubber which, whether natural or synthetic, is non-cellular, and of which the total thickness includes the height of the pimples and adhesion.

5. The Scoring of Points.—A game shall be won by the player who first wins 21 points, unless both players shall have scored 20 points, when the winner of the game shall be he who first wins two points more than his opponent.

6. The Choice of Ends and Service.—The choice of ends and the right to be server or striker-out in every match shall be decided by toss, provided that, if the winner of the toss chooses the right to be server or striker-out, the other player shall have the choice of ends, and vice versa and provided that the winner of the toss may, if he prefer it, require the other player to make the first choice.

7. The Change of Ends and Service.—After five points the striker-out shall become the server, and the server the striker-out, and so on after each five points until the end of the game or the score 20-all. At the score 20-all the striker-out shall become the server, and the server the striker-out, and so on after each point until the end of the game. The player who served first in a game shall be striker-out first in the immediate subsequent game, and so on until the end of a match.

The player who started at one end in a game shall start at the other in the immediately subsequent game, and so on until the end of the match. Where the match consists of only one game, or, where it consists of more than one game, in the deciding game of the match, the players shall change ends at the score 10.

8. Out of Order of Ends of Service.—If a player serve out of his turn, play shall be interrupted as soon as the mistake is discovered and shall continue with that player serving who, according to the sequence established at the beginning of the game, should have been the server at the score which has been reached. In any circumstances, all points scored before the discovery shall be reckoned.

If the players shall not have changed ends when ends should have been changed, the players shall change ends as soon as the mistake is discovered, unless a game shall have been completed since the error, when the error shall be ignored. In any circumstances, all points scored before the discovery shall be reckoned.

9. The Order of Play.—The server shall first make a good service, the striker-out shall then make a good return, and thereafter server and striker-out shall each alternately make a good return.

10. A Good Service.—The service shall begin by the server projecting the ball by hand only, without imparting of spin, up into the air. The ball shall then be struck so that it touch first the server's court and then, passing directly over or round the net touch the striker-out's court.

The free hand, while in contact with the ball in service, shall be open, with the fingers together, thumb free and the ball resting

on the palm without being cupped or pinched in any way by the fingers.

At the moment of the impact of the racket on the ball in service, the latter shall be behind the end line of the server's court and between an imaginary continuation of the side lines.

11. A Good Return.—A ball having been served or returned in play shall be struck by the player so that it pass directly over the net or round the net and touch directly the opponent's court; provided that, if the ball, having been served or returned in play, returns with its own impetus over the net or round the net, it may be struck, while still in play, by the player so that it touch directly the opponent's court.

12. A Let.—The rest is a let:

(a) If the ball served in passing over the net touch it or its supports, provided the service either be otherwise good or be volleyed by the striker-out.

(b) If a service be delivered when the striker-out is not ready provided always that he may not be deemed to be unready if he attempt to strike at the ball.

(c) If either player be prevented by an accident, not under his control, from serving a good service or making a good return.

(d) If either player lose the point, as provided in Law 13 (c), (d), (e), or Law 14, owing to an accident not within his control.

(e) If it be interrupted as provided in Law 8.

13. A Point.—Either player shall lose a point:

(a) If he fail to make a good service, except as provided in Law 12.

(b) If a good service or a good return having been made by his opponent, he fail to make a good return, except as provided in Law 12.

(c) If he, or his racket, or anything that he wears or carries, touch the net or its supports while the ball is in play.

(d) If he, or his racket, or anything that he wears or carries, move the playing surface while the ball is in play.

(e) If his free hand touch the playing surface while the ball is in play.

14. A Point.—Either player shall lose the point:

(a) If, before the ball in play shall have passed over the end lines or side lines not yet having touched the playing surface on his side of the table since being struck by his opponent, it come in contact with him or anything that he wears or carries.

(b) If at any time he volley the ball, except as provided in Law 12 (a).

15. In Play.—The ball is in play from the moment at which it is projected from the hand in service until:—

(a) It has touched one court twice consecutively.

(b) It has, except in service, touched each court alternately

without having been struck by the racket intermediately.

(c) It has been struck by either player more than once consecutively.

(d) It has touched either player or anything that he wears or carries, except his racket or his racket hand below the wrist.

(e) On the volley it come in contact with the racket or the racket hand below the wrist.

(f) It has touched any object other than the net, supports, or those referred to above.

16. Further Definitions.—The period during which the ball is in play shall be termed a rest.

A rest the result of which is scored shall be termed a point.

A rest the result of which is not scored shall be termed a let.

The player who first strikes the ball during a rest shall be termed the server.

The player who next strikes the ball during a rest shall be termed the striker out.

If the ball, in passing over the net, or round the net touch it or its supports, it shall nevertheless, be considered to have passed directly except as referred to in Law 12(a).

"Round the net" shall be considered as including "under or round the projection of the net and supports outside the side line."

If the ball in play come into contact with the racket or racket hand, not yet having touched the playing surface on one side of the net since last being struck on the other side, it shall be said to have been volleyed.

The racket hand is the hand carrying the racket: the free open hand is the hand not carrying the racket.

Doubles

17. The above Laws shall apply in the Doubles Game except as below.

18. The Table.—The surface of the table shall be divided into two parts by a white line $\frac{1}{4}$ in. broad, running parallel with the side lines and distant equally from each of them. This line shall be termed the service-line. The part of the table surface on the nearer side of the net and the right of the service-line in respect of the server, shall be called the server's right half-court, that on the left in respect to him the server's left half-court. The part of the table surface on the farther side of the net, and the left of the service-line in respect to the server, shall be called the striker-out's right half-court, that on the right in respect to the server the striker-out's left half-court.

19. A Good Service.—The service shall be delivered as otherwise provided in Law 10, and so that it touch first the server's right half-court or the centre line on his side of the net, and then, passing directly over or round the net, touch the striker-out's right half-court or the centre line on his side of the net.

20. The Choice of Order of Play.—The pair who have the right

to serve the first five services in any game shall decide which partner shall do so, and the opposing pair shall then decide similarly which shall first be striker-out.

21. The Order of Service.—The first five services shall be delivered by the selected partner of the pair who have the right to do so, and shall be received by the selected partner of the opposing pair. The second five services shall be delivered by the striker-out of the first five services and received by the partner of the server of the first five services. The third five services shall be delivered by the partner of the server of the first five services and received by the partner of the striker-out of the first five services. The fourth five services shall be delivered by the partner of the striker-out of the first five services and received by the server of the first five services. The fifth five services shall be delivered as the first five services. And so on, in sequence, until the end of the game or score of 20-all, when the sequence of serving and striking-out shall be uninterrupted, but each player shall serve only one service in turn until the end of the game.

In a one-game match, or in the deciding game of a match of more than one game, the pair that served the first five services has the right to alter their order of striking-out or that of their opponents at the score 10.

22. Out of Order of Striking-out.—If a player act as striker-out out of his turn, play shall be interrupted as soon as the mistake is discovered and shall continue with that player striking-out who, according to the sequence established at the beginning of the game, or at the score 10 if that sequence has been changed under Law 21, should be striker-out at the score which has been reached. In any circumstances all points scored before the discovery shall be reckoned.

23. The Order of Play.—The server shall first make a good service, the striker-out shall then make a good return, the partner of the server shall then make a good return, the partner of the striker-out shall then make a good return, the server shall then make a good return, and thereafter each player alternately in that sequence shall make a good return.

24. Further Amendments and Additions to Singles Laws for Doubles.

Law 6.—Alter "server," "striker-out," "winner," "he," to their respective plurals; alter "player" to "pair".

Law 7.—Delete first two sentences of first paragraph. In the third sentence, first paragraph, and in the second paragraph, alter "player" to "pair"; "players" to "pairs"; "striker-out" to "strikers-out."

Law 8.—Insert "or at the score 10 if that sequence has been changed under Law 21" between the words "game" and "should".

Law 12 (b).—Insert "or his partner" after "striker-out"; "they" in place of the first "he"; "the striker-out" in place of the second "he".

Law 12 (c).—Insert "any" in place of "either".
 Law 12 (d).—Insert "pair" in place of "player"; "their" in place of "his".
 Law 12 (e).—Add at end "or Law 22".
 Law 13.—Insert "pair" in place of "player".
 Law 13 (a).—Insert "the server" instead of "he".
 Law 13 (b).—Insert "one of their opponents in proper sequence" in place of "his opponent"; "they" in place of "he".
 Law 13 (c).—Insert "either partner" in place of the first "he".
 Law 13 (d).—Insert "either partner" in place of the first "he".
 Law 13 (e).—Insert "of either partner" after "hand" and "the" in place of "his".
 Law 14.—Insert "pair" instead of "player".
 Law 14 (a).—Insert "their" in place of the first "his"; "one of their opponents in proper sequence" instead of "his opponent"; "either partner" instead of "him".
 Law 14 (b).—Insert "either partner" in place of "he".
 Law 15 (c).—Insert "any" in place of "either"; add "or by any player out of proper sequence, except as provided in Law 22".
 Law 15 (d).—Insert "any" in place of "either".
 Add as Law 15 (g).—"In service it has touched the server's left half-court or the striker-out's left half-court".

APPENDIX TO LAWS: KNOTTY POINTS

Decisions of the Rules Committee of the International Table Tennis Federation

1. **Edge Balls.**—The phrase, "Table Surface" is to be interpreted as including the top edges and corners of the table-top, and a ball in play which strikes these latter is therefore good and still in play; though if it strikes evidently the side of the table-top below the edge, it becomes dead and counts against the last striker.
2. **Ball Returned with Empty Hand.**—If a player drop his racket, he cannot return the ball with empty hand. (See definition, "the racket hand is the hand carrying the racket".)
3. **Racket Thrown at Ball.**—If in returning the ball the racket leave the player's hand, it is a good return only if it were still in his hand at the moment of contact with the ball (see Law 11, "a ball ... shall be struck"), and if it does not touch the net or move the table surface (Law 13 c, d) before the ball is out of play.
4. **Missed Service.**—If a player in attempting to serve miss the ball altogether, it is a lost point (Laws 10 and 15) because the ball was in play from the moment it left the server's hand, and a good service has not been made of the ball already in play.
5. **Volleyed Net Service.**—A net service is a let not only if otherwise good, but also if it be volleyed by the striker-out. (See Laws 12 (a) and 14 (b).)
6. **Open Hand in Service: Physical Disability.**—Strict observation of the prescribed method of service may be waived where the Umpire is notified, before play begins, that compliance by the player in question is prevented by physical disability.

7. **Ball Fractured in Play.**—If the ball split or becomes otherwise fractured in play, affecting a player's return, the rest is a let (Law 12c). It is the umpire's duty to stop play, recording a let, when he has reason to believe that the ball in play is fractured or imperfect; and to decide those cases in which the faulty ball is clearly fractured in actually going out of play, and in no way handicaps the player's return, when the point should be scored. In all cases of doubt, however, he should declare a let.

8. **Fixtures.**—A moving spectator, a neighbouring player, a sudden noise, i.e., any neighbouring object in movement (except a partner) should be regarded as an accident not under control (Law 12c), interference from which implies a let. A stationary spectator, fixed seating, the umpire, the light, a nearby table, a continuous sound of even volume, i.e., any relatively constant or motionless hazard, should not be so regarded, and complaint against interference from it during play should be regarded as void.

9. **Service Visible to Umpire.**—It is the responsibility of the server to serve so that the correctness of his service can be checked by the umpire. If the server is serving so that the umpire's view is obstructed, the umpire shall warn him and, on any subsequent occasion on which his view is obstructed and he may have doubt about the correctness of the service, the umpire shall call a fault.

THE SERVICE LAW **Law 10. A GOOD SERVICE**

The service shall begin by the server projecting the ball by hand only, without imparting of spin, up into the air. The ball shall then be struck so that it touch first the server's court and then, passing directly over or around the net, touch the striker-out's court.

The free hand, while in contact with the ball in service, shall be open, with the fingers together, thumb free, and the ball resting on the palm without being cupped or pinched in any way by the fingers.

**Correct Position
(for Forehand Service)**



**Correct Position
(for Backhand Service)**



← The Free Hand

Knotty Point 6. OPEN HAND IN SERVICE: PHYSICAL DISABILITY

Strict observation of the prescribed method of service may be waived where the umpire is notified, before play begins, that compliance by the player in question is prevented by physical disability.

This service law is in force throughout the table tennis world, and must be observed in all organised play by clubs and individuals affiliated to the E.T.T.A.

A GUIDE TO TABLE TENNIS PUBLICITY **BY CONRAD JASCHKE**

Hon. Publicity Secretary
National County Championships

PUBLICITY AT LEAGUE LEVEL

The value of publicity has become widely recognised in Table Tennis in recent years, and there are few leagues now without an official responsible for this aspect.

To obtain publicity at league level is relatively easy, as witnessed by the flood of Press cuttings which descend on the E.T.T.A. office during the season. Local newspapers usually consider local sporting activities as of paramount importance, and good local sports coverage is recognised as having a strong bearing on circulation figures of local newspapers.

Publicity officials know best what are the requirements of their particular papers, but here are a few tips which—though not applicable in every single case—will be found useful in most cases:

1. Send your reports typewritten in double spacing, written on one side of the paper only, and make sure the report bears your name, address, telephone number, and the name of the league on whose behalf it is sent. All this helps the sports editor considerably.
2. Experience will show how long a report each paper can use. It is advisable to keep to that length each week; for instance, one foolscap sheet in double spacing will be considered a reasonable length by many papers, though some might well use twice that much. Whatever you find suitable, keep to more or less the same amount each week, and the sports editor will soon come to rely on filling a pre-determined amount of space with Table Tennis each week.
3. The sports editor of a weekly paper appearing on Friday will usually ask you to let him have copy by Tuesday morning; he may well say that there is no need to send it earlier. Yet I can assure you from personal experience with numerous local newspapers that if you are able to so arrange matters as to send copy one day earlier than expected (in this case by Monday), your chances of obtaining the regular space you desire improve tremendously.
4. The subject matter of articles should deal predominantly with local players and events. It is no use telling the Puddledock Gazette that Berczik beat Leach by winning 10 consecutive edge balls when 11-19 down in the fifth—chances are they couldn't care less. But tell them that A. Dogsboddy from the 8th division of the Puddledock League beat B. Jones who plays in the 4th division—and the Puddledock Gazette would have to be a very unusual local paper not to give considerable prominence to this happening.

5. It does not follow that national news can never be of interest, but remember always to bring in some local angle if dealing with news from further afield. Show how this news affects the local league, or quote some local official's comment thereon, and you are certain to increase the local news value of any news item with a national theme. There are some exceptions, i.e. local newspapers who do specialise in using news from a larger field, but they are fairly rare, certainly as far as the sports pages are concerned.
6. Local league results should be sent every week, and league tables periodically. If local papers can be persuaded to send a photographer to some events, such as to a Closed Championships, this is very valuable, as articles accompanied by photos are often read by members of the public who might otherwise skip the Table Tennis column. That a photo of a pretty girl playing Table Tennis is one of the finest adverts for the game is, I am sure, no secret to anyone dabbling in publicity work!
7. It is very important to obtain varied information in order to keep any column interesting, and therefore any official in charge of publicity has to be in constant touch with local players and clubs. For this reason an active player often makes a successful publicity secretary. My experience has been that once local players and officials realise that the publicity secretary is able to get their activities mentioned in the Press, they are only too glad to co-operate by handing on information.
8. It stands to reason that a publicity secretary's work is made much easier if he is easily reached per telephone, but I have known people do the job successfully without that facility, though they usually will have to work much harder to get the news.

PUBLICITY AT COUNTY LEVEL

Translated into the wider sphere of a County, the points mentioned in the preceding paragraph also apply, in modified form, to county publicity. There are, however, some additional pointers which may be of value:

1. It is really essential to appoint a County Press Officer specifically for this job, and to give him every help in obtaining information. It is usual to give this official sight of all correspondence which contains items of news value, and to allow him to sit in on sub-committees etc. where matters of interest are discussed.
2. The County P.O. will need to use a lot of tact in co-ordinating Table Tennis coverage throughout a county. Often it may be best for the County P.O. to desist from servicing papers which already receive an adequate service from the local league, as otherwise conflicts can arise. In some cases the local publicity secretary might prefer it if the County P.O. sends him any news items of interest to the county, so that they can be woven into local reports.

3. However, the County P.O. must definitely be the person in charge of Table Tennis publicity in newspapers with a wider circulation—the County Papers. Here news should always be from the county angle, i.e. details of county teams, inter-league competitions, the happenings on the county committee, and national news with a bearing on the county. I cannot sufficiently stress the importance of the County Papers, and it will be found that other sports go to great trouble to get coverage in these papers, as the prestige value of having weekly county columns in these papers is great.
4. I think it is advisable for every County P.O. to keep a book of Press cuttings as a permanent record, which will be found very useful for reference purposes.

PUBLICITY ON THE NATIONAL LEVEL

The fact that the E.T.T.A. have now appointed their own Press Officer does *not* mean that other publicity officials cannot make a contribution nationally—quite to the contrary.

It must be remembered, of course, that to get Table Tennis into the National Press is extremely difficult, because of the shortage of space available to what is termed, quite wrongly, "minor sports." Some items find their way into national columns, but they may perhaps represent as little as 1 per cent of what is actually sent.

County P.O.'s in particular can, I feel, make a valuable contribution if they will send items which have some national news value, from their own county, either to the E.T.T.A. Press Officer, or direct to national newspapers. Even if most items do not see the light of day, there is an accumulative effect of widespread interest created in the minds of national sports editors, and the value of this is not to be underestimated. As a rule it is slightly easier to get Table Tennis into evening papers rather than into national daily morning papers.

I am convinced that if a number of County P.O.s were to bombard the National Press with regular handouts throughout one season, the benefits to national publicity would be quite startling.

A great deal is, of course, being done by the E.T.T.A. to make the National Press "Table Tennis conscious." For instance, during the season news handouts are sent to agencies and newspapers several times a week, gossip items are widely disseminated, and Press conferences held.

THE PERSONALITY ANGLE

Table Tennis suffers from a lack of personalities. It is up to all of us who work in the publicity field to do something about it.

The first thing to realise is that there are many potential personalities, but they have to be given a certain amount of build-up to arouse public interest. A player cannot be successfully presented as a personality unless he or she has talent, and is the right type for this treatment—it is disastrous to select a "big-head."

It is very difficult to generalise on a subject which is essentially one of individual circumstance. However, to give an example, let us assume we are dealing with one of the weaker counties, who have a promising young player coming along. If that player is of pleasing appearance and personality and looks like reaching international class, this would be a typical case where the County P.O. should go to special trouble to interest the local and regional press.

Build-up publicity has an accumulative effect. The County P.O. should follow the players' career, and keep as many newspapers as possible advised of the player's successes, and of progress in tournaments, county matches, or national events. The player should be encouraged to develop distinctive characteristics, though these must not cross the line into "showing off."

If newspapers continually hear of a player's successes, the sports editors themselves will normally show interest in the player's hobbies, background etc., and this trend should be encouraged by the County P.O. All this means a lot of extra effort on the part of the County P.O. but it is likely to pay off handsomely if the player becomes established as a local sporting personality. People who might not normally attend will come along to see a player they have heard about, and the overall results can be of great benefit both to the player, and to the local league and county.

It is obvious that this a tricky field, requiring more tact and caution than ordinary publicity work. On the other hand, successes in this field are likely to result in more tangible benefits.

English Table Tennis Association. Balance Sheet as at 31st May, 1960.

LIABILITIES		ASSETS	
30th June, 1959	£ s. d.	30th June, 1959	£ s. d.
Accumulated Fund:		Sundry Debtors and Debit Balances	
Balance at 30th June, 1959	2091 8 2	Loan to Table Tennis Supporters' Club	
Add: Excess of Income over Expenditure for the season	587 15 1	Balance as at 30th June, 1959	254 19 10
	2679 3 3	Less: Repaid during season	75 0 0
			179 19 10
Sundry Creditors and Credit Balances		Investments:	
World Championships Guarantee Fund:		£1000 5% Defence Bonds	1000 0 0
Receipts, less expenses, during season	4 18 8	South Eastern Trustee Savings Bank	736 5 10
Transfer from Supporters' Club	150 16 7		1736 5 10
Victor Barna Testimonial Fund:		Stocks:	
Balance brought forward	223 13 7	Umpires Badges	49 1 3
Add: Interest to date	68 1 0	Coaches Badges	16 16 0
	291 14 7	Motor Car Badge	7 8 2
		Ties and Scarves	120 6 3
Reserve for one month's fees	327 8 0		193 11 8
	£3947 3 2	Cash at Bank:	
		Current Account	1239 7 1
		Deposit Account	32 10 11
			1271 18 0
		Cash in Hand: Secretary	27 6 5
		Treasurer	1 10 10
			28 17 3
			£3947 3 2

AUDITORS' REPORT

We have compared the accounts of the English Table Tennis Association at 31st May, 1960 with the books, and vouchers relating thereto, and certify them to be correct and in accordance therewith.

1, C. J. BURLINGTON STREET, LONDON, W.1.

Signed: A. K. VINT, Chairman.

T. BLUNN, Hon. Treasurer.

English Table Tennis Association.
Administration Account for the eleven months ended 31st May, 1960

EXPENDITURE				INCOME			
12 months 1958/59		£ s. d.	£ s. d.	12 months 1958/59		£ s. d.	£ s. d.
£	£			£	£		
1325	Salaries and National Insurance	17 13 1 0		3549	Affiliation Fees: Leagues ..	3519 17 0	
568	Travelling Expenses	36 19 11		20	Clubs	21 15 0	
41	Hire of Rooms	36 11 3		14	Individual	9 15 0	
477	Rent and Rates	267 12 9		211	Special	210 16 0	
69	Light, Heat and Office Expenses	23 18 1		3794		£3762 3 0	
212	Telephone and Telegrams ..	221 6 0			Less: Reserve for one month ..	312 8 0	
245	Postages	211 9 11		3794		£3449 15 0	
286	Printing and Stationery	231 16 9		608	Less: County Rebates	599 13 0	
61	Press Expenses	32 16 9		3186	Registered Members	182 0 0	2850 2 0
31	Insurance	22 11 7		99	Less: Reserve for one month ..	15 0 0	
8	Postal Ballot	10 0 0			Open Tournament Levy	260 4 0	167 0 0
41	Translations	18 12 0		285	Less: County Rebates	50 2 4	
37	Audit Fee	36 15 0		55			
33	Office Equipment and Repairs ..	32 0 0		230	Ball Rebates		210 1 8
10	International Table Tennis Fed- eration	1 0 0		641	Shirt Rebates		857 2 4
45	Presentations and Donations ..	7 7 0		22	Donations		18 18 5
	Sundries	3 4 0		6	Surplus on Sales of Ties, Scarves, Badges, etc.	45 18 11	11 2 6
3489			2760 15 6	42	Less: Sundry Publications (Loss)	34 13 4	
97	Magazine			82	Interest on Investments		11 5 7
471	Handbook		426 15 7	91			50 8 2
300	Balance to Working Account ..		988 9 7	40			
£4357			£4176 0 8	£4357			£4176 0 8

English Table Tennis Association.
Working Account for the eleven months ended 31st May, 1960.

EXPENDITURE				INCOME			
12 months 1958/59		£ s. d.	£ s. d.	12 months 1958/59		£ s. d.	£ s. d.
£	£			£	£		
433	English Open Championships ..	34 19 5		300	Balance from Administration Account		988 9 7
	Less: English Closed Champion- ships	23 8 3		100	Television Fees	351 5 0	
433			11 11 2		Less: Match Expenses	102 19 4	248 5 8
	European Championships	194 3 5		249	Table Tennis Supporters' Club:		
	Less: Paid by Supporters' Club ..	194 3 5			Profit on Football Pools	450 0 0	
169	International Matches		41 13 2		Profit on Derby Draw	75 0 0	
296	Foreign Tours and Matches ..		234 2 7	£249		£525 0 0	
19	International Dress and Badges ..		4 17 9		Less: Cost of European Championships	194 3 5	
	Selection Committee Expenses:			£249	Less: Repayment against loan		£330 16 7
50	Senior		141 4 3	75		75 0 0	
41	Junior		62 10 6	£174	Less: Transfer to World Championships Guarantee Fund	150 16 7	
59	Umpires Committee Expenses ..		27 14 2	124	Wilmott Cup and J. M. Rose Bowl		105 0 0
57	Coaching Committee Expenses ..		47 7 2	50	Loss for season 1958/59		68 12 6
63	Practice Course for Juniors ..		57 17 0	1049			
96	Junior Trials		62 0 7				
50	Table Tennis Supporters' Club Expenses		105 0 0				
84	County Secretaries' Conference ..						
20	Ball Testing						
2	Metropolitan Championships ..						
60	World Championships						
	Racket Gauges		26 14 4				
	Excess of Income over Expenditure		587 15 1				
£1499			£1410 7 9	£1499			£1410 7 9

Supplementary Information.

	£	s.	d.	£	s.	d.
English Open Championships:						
Admission—Albert Hall (net)	834	2	2			
Manor Place	106	6	0			
T.V. Fees and Radio Fees				940	8	2
Donations				80	5	0
Entry Fees				3	6	0
Programmes:				130	5	0
Sales	119	0	4			
Adverts	156	8	0			
	£275	8	4			
Less: Printing costs	273	19	4			
				1	9	0
				£1155	13	2
Expenses:						
Travel, Meals, Hospitality, etc.	300	15	1			
Hire of Albert Hall	430	5	6			
Hire of Rooms—Manor Place, etc.	79	19	0			
Printing, Stationery and Postages	187	5	9			
Advertising	100	18	0			
Press and Telephones	37	13	9			
Trophies	53	15	6			
				1190	12	7
Net Loss				£34	19	5
English Closed:						
Entry Fees				77	3	0
Admission				50	16	0
				£127	19	0
Expenses:						
Programmes: Printing	44	8	6			
Less: Sales	9	0	3			
Adverts	23	0	0			
	32	0	3			
	£12	8	3			
Trophies	23	7	0			
Travel, Meals, etc.	24	6	7			
Hire of Hall	30	0	0			
Printing, Stationery and Postages	14	8	11			
				104	10	9
Net Profit				£23	8	3
International Associations:						
Losses:						
Belfast Quadrangular	92	3	5			
France—Slough	44	8	9			
Juniors v. Wales—Cardiff	14	19	0			
				151	11	2
Less Profit on Chinese Tour:						
Cheltenham	24	11	0			
Birmingham	42	18	1			
Oxford	45	3	9			
Slough	30	17	4			
Tottenham	11	16	7			
Hastings (Donation)	6	14	3			
	£162	1	0			
Less: General Tour Expenses	52	3	0			
				109	18	0
Loss per Accounts				£41	13	2
Foreign Tours:						
Rotterdam				19	7	10
German Championships				103	3	8
Junior Tour of Germany				111	11	1
Cost per Accounts				£234	2	7
European Championships:						
Fares	158	5	3			
Visas	2	12	6			
Dress	3	11	4			
Presentations	7	12	1			
Expenses abroad	88	4	6			
Sundries	16	8				
	£261	2	4			
Less: Received from Germany (net)	66	18	11			
Paid by Supporters' Club				£194	3	5
Handbooks:						
Cost of Printing Handbook	490	0	0			
Supplement	58	0	0			
Distribution	44	4	1			
	592	4	1			
Less: Adverts	157	3	0			
Sales	8	5	6			
				165	8	6
Cost per Accounts				£426	15	7

**A Message from Geoff Harrower,
Circulation Manager of TABLE TENNIS**

Counties and Leagues can help to increase the circulation of the Magazine, and at the same time help their League and County Funds.

Can I give you all the details? In the meantime, have you:-

Appointed a Magazine Secretary?

Arranged for sales at all County Matches, Inter-League Matches and Closed Championships?

Magazines can be had on sale or return. Write to me for full details at:

68 GLOUCESTER ROAD, NEW BARNET, HERTS.
Barnet 7470 and 4468.

TABLE TENNIS

The Official Magazine of the English Table Tennis Association

Published each month October to May inclusive, Price 1/-.
 10, Abchurch Lane, London, E.C. 4.

GUARDIAN HOUSE, FOREST ROAD, WALTHAMSTOW, E.17.

ENGLISH OPEN TABLE TENNIS CHAMPIONSHIPS

JANUARY 2nd, 3rd, 4th 5th 6th, and 7th 1961.

at

Grand Hall, Greenwich Public Baths, Trafalgar Road,
London, S. E. 10.

JANUARY 7th 1961

Royal Albert Hall, London, S. W. 7.

FINALS NIGHT

SATURDAY 7th JANUARY 1961.

Applications for tickets and special party rates to:—

**E.T.T.A., 652, Grand Buildings,
Trafalgar Square, London, W.C.2
TRAfalgar 2165**

S - O - S . . .

SUPPORTERS CLUB

Agents Required

GOOD COMMISSION

FULL PARTICULARS —

**E. T. T. Supporters Club,
29, Lawrence Hill,
BRISTOL. 5.**

118

INDEX

Accounts and Balance Sheet, year ended 31st May, 1960	112
Chart System for arranging League Fixtures	90
Closed Tournament	32
Coaching Scheme, National	98
County Associations	57
County Umpire Secretaries	71
Daily Mirror National Tournament	73
Eagle/Girl Table Tennis Tournament	74
English Open Championships — Records	76
E.T.T.A. Rules, etc	40
General Competition	32
International Contact Regulations	27
Laws of the Game	101
League Fixtures Chart, System for arranging	90
National County Championships Committee	50
National County Championships	51
National Executive Committee — Members of	6
Members of Sub-Committees	7
Official Balls, Season 1960/61	23
Officers of the E. T. T. A.	10
Open Championships	43
Open Tournament Regulations	33
Other Tournaments (e.g. Invitation, Request, Radius, etc.)	32
Playing Conditions, Hints on	86
Publicity, a Guide to	109
Records — English Open Championships	76
Willmott Cup and J. M. Rose Bowl Competitions	82
World Championships	92
Registered Members Regulations	24
Registered Members 1960/61	55
Regulation Dress and Badges	38
Regulations to cover International Contacts	27
Rose Bowl, J. M. Records	82
Rose Bowl J. M. Regulations	29
Rules of the E. T. T. A.	12
Service Law	108
Sub-Committees N.E.C., Members of	7
Table illustrating growth of E. T. T. A.	11
Umpire Scheme, The	70
Victor Barna Award	73
Willmott Cup Records	82
Willmott Cup Regulations	29
World Championship Records	82

119

INDEX TO ADVERTISERS

Bromfield (Sports) Ltd.	41
Central Council of Physical Recreation	42
Dunlop Sports Company Limited	Cover iii
Educational Productions Limited	39
English Open Championship (Dates)	118
English Table Tennis Association — Publications	2
Freeman Bros. (Crofton Park) Ltd. (Embroidered Badges)	28
Halex Ltd.	69
Jacey (Printers) Ltd.	Cover ii
Jaques & Son Ltd., John	1
Nicholas Kaye	75
R. J. R. Printing Supplies	97
Slazengers Ltd.	53
Spalding & Bros. Ltd., A G.	Cover iv
Table Tennis	117
Tattersall Ltd., W. B.	31
Taylor (Silversmiths) Ltd., John	89
Wayfarers Travel Agency Ltd., The	9

The English Table Tennis Association expresses grateful appreciation to the advertisers and trusts that the support of the members when the opportunity occurs will be given to those firms advertising in the Official Handbook.

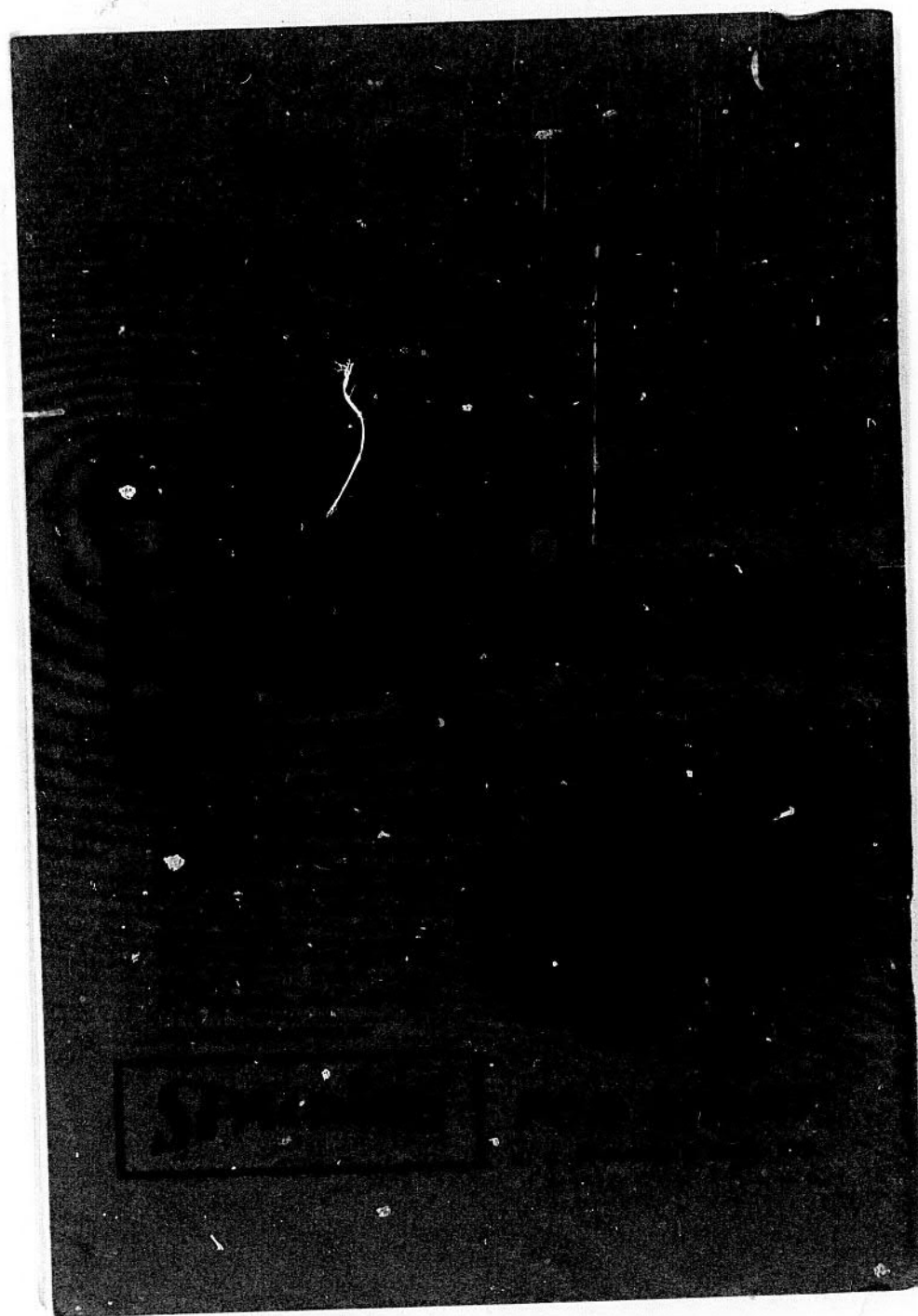



TABLE TENNIS

OFFICIAL HANDBOOK

SUPPLEMENT 1960-1961

ENGLISH TABLE TENNIS ASSOCIATION

DIRECTLY AFFILIATED CLUBS
(at time of going to Press)

The approximate membership is given in brackets after the title; the name and address shown is that of the Honorary Secretary.

- AYLESFORD PAPER MILLS CLUB (50)—
P. Simmons, 59 Bradbourne Lane, Ditton, Nr. Maidstone, Kent.
- CAMBRIDGE UNIVERSITY T.T.C. (20)—
I. Cox, Fitzwilliam House, Cambridge.
- CONVENT OF JESUS AND MARY (20)—
Mother Mary Winefride, Woodbridge Rd., Ipswich, Suffolk.
- CRESCENT CLUB (140)—Miss M. Thomas, 19 Woodstock Road, Sittingbourne, Kent.
- DENTON YOUTH (14)—K. F. Hilson, School House, Harleston, Norfolk.
- FAILAND CLUB (15)—R. Bowles, "Dunvegan", Bourton Road, Failand, Nr. Bristol, Som.
- GALLANTS FARM (10-15)—Mrs. B. Harrower, 68 Gloucester Road, New Barnet, Herts.
- GRIFFIN ATHLETIC CLUB (—)—L. E. Potter, 12 Dulwich Village, West Dulwich, S.E.21.
- GROVE CLUB (50)—A. W. Pickford, 28 Grosvenor Road, Ilford, Essex.
- HARLESTON CLUB (12)—D. W. Stacey, Red House Farm, Starston, Harleston, Norfolk.
- LENSBURY AND BRITANNIC HOUSE CLUB (109)—H. E. Pearce, 97 Woodmansterne Road, Streatham, London, S.W.16.
- OXFORD UNIVERSITY (30)—B. Jacobes, V'adham College, Oxford.
- PAULRED CLUB (50)—Rev. Brother Ealred, St. Joseph's College, Birkfield, Ipswich.
- PERFORMING RIGHT SOCIETY STAFF CLUB (50)—D. G. Vidgen, 24 Farrant Street, Queens Park Estate, Paddington, W.10.
- ST. LUKE'S YOUTH T.T.C. (30)—Rev. S. A. Goose, 2 Jude St., Canning Town, London, E.16.
- TEDDINGTON CLUB (40-50)—C. Barraclough, 39 Endway, Tolworth, Surrey.

(2)

WESTON-SUPER-MARE Y.M.C.A. CLUB (20)—R. Philpott, 33 Palmer Street, Weston-super-Mare.

WEST WIMBLEDON SOCIETY CLUB (35)—Miss S. Lott, 37 Southdown Road, Wimbledon, London, S.W.20.

INDIVIDUAL DIRECT AFFILIATIONS
(at time of going to Press)

- J. Kurzmann, 35 Suffolk Road, Barnes, S.W.13.
- D. R. Little, 5 Poplar Road, Willowbank, Uxbridge, Middlesex.
- G. A. Owen, 13 Bournewood Road, Orpington, Kent.
- J. A. Perry, 44 Preston Road, Leytonstone, E.11.
- L. R. Phillips, 50 The Ridgeway, Golders Green, N.W.11.
- Sgt. C. I. Pinheiro, 115 A.M.Q., R.A.F. Marham, King's Lynn, Norfolk.
- Mrs. J. F. Reay, 7 Forfar Street, Fulwell, Sunderland, Co. Durham.
- J. W. Richardson, 7 Wilkin Street, Kentish Town, London, N.W.5.
- A. Wilson, 7 Clifton Ave., Wallsend-on-Tyne, Northumberland.

SPECIAL AFFILIATIONS
(at time of going to Press)

BERMONDSEY TABLE TENNIS CHAMPIONSHIPS
Hon. Sec.: J. Brooker, The Entertainments Officer, Bermondsey Town Hall, Spa Road, London, S.E.16.

BRITISH RAILWAYS STAFF ASSOCIATION
INTER-REGIONAL TABLE TENNIS CHAMPIONSHIPS
(Limited to members of the Association)
Sec. Joint Committee: O. J. F. Whitaker, British Transport Commission, 222 Marylebone Road, London, N.W.1.

BUCKINGHAMSHIRE YOUTH SERVICE
D. E. Cooke, Chief Education Officer, County Offices, Aylesbury, Bucks.

BUTLIN'S LIMITED
R. J. Hayter, Area Manager (Entertainments), 439-441 Oxford St., London, W.1.
(a) Weekly Tournaments—
Butlin's Holiday Camps—Bognor/Clacton/Filey/Pwllheli Skegness/Ayr.
Butlin's Hotels—Brighton/Margate/Blackpool.
(b) "News of the World" Table Tennis Coaching Scheme.
Butlin's Holiday Camps—Bognor/Clacton/Filey/Pwllheli Skegness/Ayr.
To find the most improved player (boy or girl under 18) for the Summer season.

CIVIL SERVICE TABLE TENNIS ASSOCIATION
K. R. Howse, 66 Pinnacle Hill Bexleyheath, Kent.

(3)

**CONFECTIONERY AND ALLIED TRADES' SPORTS
ASSOCIATION—TABLE TENNIS SECTION**

Hon. Sec.: R. H. Syborn. c/o Waxed-Papers Ltd., Nunhead Lane,
Peckham, S.E.15.

**EAGLE AND GIRL CLUBS NATIONAL TABLE TENNIS
TOURNAMENT**

Admin. Sec.: K. R. Motts, Longacre Press Ltd., 161 Fleet Street,
London, E.C.4.

FILM INDUSTRY SPORTS ASSOCIATION

Admin. Sec.: Mrs. S. Micklewright, 62 Oxford Street, London. W.1.

HAMMERSMITH BOROUGH COUNCIL

V. M. Honeyball, Town Hall, King Street, Hammersmith, W.6.

HASTINGS YOUTH COMMITTEE

M. O. Palmer, Chief Education Officer, 20 Wellington Square,
Hastings.

**HOME COUNTIES REGION POST OFFICE SPORTS
ASSOCIATION**

Hon. Sec.: S. J. Pendrey, 131/151 Gt. Tichfield Street, London, W.1.

KENT COUNTY CONSTABULARY SPORTS CLUB

Chief Inspector E. Terry, Police H.Q., Sutton Road, Maidstone.

LONDON ELECTRICITY SPORTS & SOCIAL ASSOCIATION

Sec.: A. E. Knight, 287 Old Brompton Road, London, S.W.5.

LONDON FEDERATION OF BOYS' CLUBS

Assistant Gen. Sec.: P. F. N. Warner, 222 Blackfriars Road, South-
wark, London, S.E.1.

LONDON PORTWORKERS' SPORTS FEDERATION

Hon. Sec.: S. W. Rae, c/o N.D.L.B. Welfare Office, Canada Yard
South, Surrey Commercial Docks, London, S.E.16.

LONDON TRANSPORT TABLE TENNIS COMMITTEE

Hon. Sec.: H. W. Heffer, 55 Broadway, London, S.W.1.

**LONDON TRANSPORT (CENTRAL ROAD SERVICES)
SPORTS ASSOCIATION, TABLE TENNIS SECTION**

Hon. Sec.: W. R. Campbell, 24 Harecourt Road, Islington, N.1.

MARKS & SPENCER SOCIAL SOCIETY

Sec.: A. E. Schulman, 47 Baker Street, London, W.1.

METROPOLITAN POLICE TABLE TENNIS CLUB

Asst. Hon. Sec.: D. Light, 11 Great Scotland Yard, London, S.W.1

(4)

**MIDDLESEX INTER-SCHOOLS TABLE TENNIS
ASSOCIATION**

Sec.: L. F. Landry, 93 Kilburn Gate, Greville Rd., London, N.W.6.

N.A.L.G.O. (MET. DISTRICT) T.T.L.

Hon. Sec.: F. G. Heath, Town Hall, Mitcham, Surrey.

N.A.L.G.O. (S.E. DISTRICT) T.T. COMPETITION

Sports Sec.: H. S. Clunn, 3 Heathfield Avenue, Maidstone.

NATIONAL ASSOCIATION OF BOYS' CLUBS

Capt. A. W. Cole, Adviser for Physical Recreation and Secretary,
National Sport, 17 Bedford Square, London, W.C.1.

**NATIONAL ASSOCIATION OF MIXED CLUBS AND
GIRLS' CLUBS**

Liaison Officer: Miss M. Shipp, 30 Devonshire Street, London, W.1.

NATIONAL SPINAL INJURIES CENTRE

Miss D. T. Bell, Stoke Mandeville Hospital, Aylesbury, Bucks.

NATIONAL COUNCIL OF Y.M.C.A.'s

Sec.: C. Thomson, 112 Great Russell Street, London, W.C.1.

**NORTH-WEST BRANCH WORKING MEN'S CLUB AND
INSTITUTE UNION LTD.**

Sec.: H. J. Diston, 22 The Reddings, Mill Hill, N.W.7.

NORTH WEST DEAF SPORTS ASSOCIATION

Chairman & Joint Hon. Sec.: Geo. E. Robinson, Inst. for the Adult
Deaf & Dumb, Parkway, Princes Avenue, Liverpool, 8.

POLICE ATHLETIC ASSOCIATION

Hon. Genl. Sec.: Chief Constable of Norwich, Police Offices, Bethel
Street, Norwich, Norfolk. NOR 05A.

ROYAL AIR FORCE TABLE TENNIS ASSOCIATION

Flt.-Lt. R. G. Balchin, Air Ministry, E19b, Room 208, Princes House,
Kingsway, London, W.C.2.

**SOUTH-EASTERN AREA
ROYAL AIR FORCES ASSOCIATION**

Asst. Area Sec.: D. Willis, 14 Park Crescent, London, W.1.

STEDFAST MAGAZINE

Editor: E. R. Staniford, Central Gardens, Bletchley, Bucks.

(5)

TOBACCO TRADE ASSOC. T.T.A.
Hon. Sec.: M. B. Toyle, 14-16 Avon Trading Estate, Avonmore Rd.,
London, W.14.

UNION OF MACCABI ASSOCIATIONS (ENGLISH SECT.)
Hon. Sports Director, c/o Maccabi Union, 357 Euston Road,
London, N.W.1.

WEST SUSSEX YOUTH COMMITTEE
Cty. Yth. Organiser: Mr. Amos, County Hall, Chichester, Sussex.

WOMEN'S INTER-UNIVERSITY ATHLETIC BOARD
Sec.: Mrs. P. Besford, 9f, Southwell Gardens, London, S.W.7.

WOOLWICH BOROUGH YOUTH COMMITTEE
Sec.: W. A. Pattison, L.C.C. Divisional Offices, 2 Greenwich High
Road, London, S.E.10.

YORKSHIRE YOUTH SPORTS ASSOCIATION
Sec.: F. L. Templeman, c/o C.C.P.R. 4 Albion St., Leeds, 1.

OTHER ORGANISATIONS

EAST ANGLIAN TABLE TENNIS LEAGUE
Hon. Sec.: R. Wickens, 11 Plumstead Road East, Norwich, Norfolk.
Leagues engaged: Norwich, Lowestoft, Great Yarmouth, Dereham,
Ipswich, King's Lynn, Wymondham.

LONDON TABLE TENNIS FEDERATION
Hon. Sec.: L. C. T. Bulport, 26 Brackenwood Road, Knapp Hill,
Woking, Surrey.
Leagues engaged: Barnes, Beckenham, E.D.W.A.S.C.A., Horological
Sports, Insurance Offices, London Banks, London Breweries,
London Business Houses, London Civil Service, London Pro-
vision Trades, N.A.L.G.O. (Met.), Printing, Publishing and
Allied Trades, South London, Travel Trade, Walthamstow &
District United, Watford & District.

MIDLAND TABLE TENNIS LEAGUE
Hon. Sec.: M. Goldstein, 415 Moseley Road, Birmingham, 12.
Leagues engaged: Birmingham, Cheltenham, Coventry, Darlaston,
Derby, Gloucester, Hereford, Kidderminster, Leicester, Notting-
ham, Stafford, West Bromwich, Walsall, Worcester.

WESTERN COUNTIES TABLE TENNIS LEAGUE
Hon. Sec.: G. E. Motlow, 29 Carisbrooke Road, Newport, Mon.
Newport 71964.
Leagues and Clubs engaged: Bath, Bristol, Cardiff, Cheltenham,
Newport, Weston-super-Mare.

(6)

REGISTERED MEMBERS

Season 1960-61

(In addition to those on page 55 of Official Handbook)

L. G. Adams, 11 Devonshire Road, Ealing, W.5. (E)
D. L. Bloy, 81 Halesworth Road, Lewisham, S.E.13. (E)
C. Booth, 129 Hatfield Road, Bolton, Lancs. (E)
L. M. Bromfield, 15 Fowey Close, Shoreham Beach, Sussex.
A. Brook, Klix House, 85 Duke St., Grosvenor Sq., London, W.1. (E)
D. F. Burton, Esq., 5 Alleyn Road, Dulwich, S.E.21. (E)
J. H. Carrington, 24 Worcester Gardens, Ilford, Essex. (E)
Mrs. E. Carrington, 24 Worcester Gardens, Ilford, Essex. (E)
J. T. Densham, 93 The Commons, Welwyn Garden City, Herts. (E)
Mrs. W. Eanor, London Road, Kirton, Boston, Lincs. (E)
J. G. Evans, 22 Zangwill Road, Blackheath, London, S.E.3.
R. E. Etheridge, 1 Murray Avenue, Bromley, Kent. (E)
L. E. Forrest, 10 Avondale Crescent, Shipley, Yorks.
J. Ingber, 299 Cheetham Hill Road, Manchester, 8. (E)
Mrs. K. C. Le Milliere, 23 Rugby Road, Exeter, Devon.
A. R. Miller, 85 Lower Morden Lane, Morden Park. (E)
Miss P. Mortimer, 20 Willow Road, Solihull, Warwicks. (E)
P. H. Norman, 78 Laburnum Street, Hollingwood, Nr. Chesterfield.
D. W. Page, 4 Banchory Road, Blackheath, S.E.3.
W. A. Reeves, 142 Enfield Road, Derby.
Miss D. Rowe, 22 Charlton Court, High St. South, E. Ham, E.6. (E)
M. M. Sugarhood, 33 Cavendish Road, London, S.W.12.
J. H. Tabbenor, 98 Grange Road, Orpington, Kent. (E)
R. A. Warner, 321 Court Lane, Erdington, Birmingham, 23. (E)
A. A. Haydon, 40 Bryony Road, Birmingham, 29.
Miss A. S. Haydon, 40 Bryony Road, Birmingham, 29. (E)
R. L. Sharman, "Oaklands," Furze Field, Oxshott, Surrey.
L. Kerekes, Garden Flat, 8 Hamilton Terrace, N.W.8. (E)
G. Muranyi, Garden Flat, 8 Hamilton Terrace, N.W.8. (E)
I. Harrison, 1 Priory Lawn, Priory Place, Cheltenham. (E)
R. Hinchliff, 94 Crosland Road, Oakes, Huddersfield. (E)
E. T. Johnson, 42 Cringle Rd., Levenshulme, Manchester, 19. (E)
B. A. Kalinka, 71 Greenvale Rd., Eltham, S.E.9.
K. S. Lipscomb, 69 Coles Green Road, Cricklewood, N.W.2. (E)
J. H. H. Russell, 8 Imperial Way, Chislehurst, Kent.
A. W. C. Simons, 57 Hill View, Henleaze, Bristol.
J. Somogyi, 7 Brook Court, Brook Avenue, Edgware.
G. H. Willcocks, 38 Salcombe Road, Lipson, Plymouth.
J. Clayton, 8 King's Ave., Higher Crumpsall, Manchester, 8. (E)

(7)

AFFILIATED LEAGUES

* denotes no particulars for this season at the time of going to press, last season's details inserted.
o denotes Offices, H denotes Home 'phone Nos.

Name of League	Hon. Secretary Name	Address	No. of Clubs	Member-ship	E.T.T.A. (Rep(s))
ACTON	R. W. Boorer	50 Southdown Avenue, Hanwell, W.7.	27	258	R. W. Boorer E. Blanch
*AIRDALE YOUTH	B. Porter	9 Gloucester Road, Bingley, Yorks.	8	61	R. B. Ibbettson
ALDERSHOT	Mrs. A.L. Browning	Gemini, White Lane, Ash Green, Aldershot, Hants.	23	171	R. G. De La Haye Mrs. A. L. Browning
ANDOVER	K. Yates	38 London Road, Andover	14	150	D. W. T. Curtis J. G. Williams
ASHFORD	J. G. Williams	6 Regents Place, Ashford, Kent.			
ASHTON-UNDER-LYNE	N. Cook	7 North Ave., Stalybridge, Ches. (Stalybridge 2929)	29	250	N. Cook N. Higginbotham
AYLESBURY	C. H. Thorne	83 Old Stoke Road, Aylesbury, Bucks.	22	276	C. H. Thorne R. Goodchild
*BANBURY	G. Fisher	268 Warwick Rd., Banbury	20	180	T. Evans G. Fisher
BARKING	R. Gallagher	384 Monega Road, London, E.12. (Grangewood 1009)	26	255	P. Buntin D. Dunand
BARNES	Mrs. C. W. Joyes	Flat 9, Ravensbourne, Arlington Rd., Twickenham Park, Middx. (ROYal 9271)	20	147	F. Winter
BARNETS	A. J. Cox	9 Byron Road, Mill Hill, N.W.7.	21	220	A. J. Cox P. Dolton

BARNESLEY	F. Thompson	45 Highstone Avenue, Barnsley (Barnsley 3570o)	34	430	F. Thompson S. W. Paulson
BARROW	A. Pidduck	81 Queen Street, Barrow-in-Furness	32	450	N. Cook A. Pidduck
BASILDON	N. E. Willis	75 Kathleen Ferrier Cres., Laindon, Basildon. (Laindon 2860)	21	200	N. E. Willis J. L. Faldo
BASINGSTOKE	K. Course	42 Bounty Rd., Basingstoke (Basingstoke 1021)	10	110	K. Course
BATH	J. A. Butcher	1 South View Road, Bath	27	3/400	H. Whitmore J. A. Butcher
BATLEY YOUTH	H. Hayes	18 Field Hill, Batley, Yorks. (Batley 4298)	9	70	H. Hayes
BECKENHAM	Miss E. T. Wakelam	5 Queens Road, Beckenham, Kent (Monarch 0611)	24	280	Miss E. T. Wakelam G. H. Lindfield
BEDFORD	Mrs. E. W. Pacey	17 Brook Street, Bedford	28	250	E. W. H. Howe Mrs. E. W. Pacey
BEXHILL	D. J. George	25 St. John's Road, Bexhill-on-Sea.	9	56	No Rep. appointed
BILLERICAY	G. Wenham	55 North Road, Brentwood	16	184	S. G. Beard G. Wenham
BIRMINGHAM	M. Goldstein	415 Moseley Road, Birmingham, 12 (Calthorpe 2739)	160		M. Goldstein A. A. Haydon S. Rowley
BISHOP AUCKLAND	M. S. Henry	14 Tivoli Place, Bishop Auckland	13	123	No Rep. appointed
BISHOPS STORTFORD	T. Wales	10 Proctors Way, Bishops Stortford, Herts.	7	80	No Rep. appointed
BLACKPOOL	S. J. Hardy	41 Grenville Avenue, St. Annes, Lancs. (St. Annes 2300, Ext. 95)	34	500	S. Frohlick

Name of League	Hon. Secretary Name	Address	No. of Clubs	Membership	E.T.T.A. (Rep(s))
BLETCHLEY	W. G. Wooding	"Fennella", Bletchley Park, Bletchley, Bucks. (Bletchley 3413) (Home)	22	140	A. Wickens W. G. Wooding
BOGNOR	W. P. T. Ragless	44a, Aldwick Rd., Bognor (Bognor 1807) (Office)	20	211	H. J. A. Heygate W. P. T. Ragless
BOLTON S.S.	A. Howcroft	94 Bradford Street, Farnworth, Lancs. (Farnworth 1168)	30	270	A. Howcroft G. R. Yates
BOSTON	W. H. Renshaw	22 Hesse Drive, Boston, Lincs.	12	126	W. H. Renshaw
*BOURNE-MOUTH	A. A. Stickland	30 Wakefield Avenue, Northbourne, Bournem'th.	27	440	C. B. Cashell D. Hart
*BRACKNELL	D. J. C. Coit	23 Hawthorn Close, Bracknell, Berks.	11	—	D. J. C. Coit
BRADFORD	C. W. Llanwarne	11 Ellercroft Terrace, Bradford (Bradford 71094)	62	560	C. W. Llanwarne M. Sheard L. E. Forrest
*BRAINTREE	B. O. Woods	51 Clare Road, Braintree, Essex (Braintree 1050)	18	180	H. J. Warde B. O. Woods
*BRIDGWATER	F. Mead	15 Park Close, Woolavington, Nr. Bridgwater, Som.	10	80	V. Jansen P. A. Hooper
BRIGHTON	D. R. Blair	83 Montgomery Street, Hove, 3. (Brighton 29650)	30	400	B. G. Fretwell R. J. Haviland
BRISTOL	C. J. Moon	152 Ashleydown Road, Bristol, 7.	81	1148	R. Salway Miss E. G. Bond
*BRISTOL METHODIST	Mrs. P. Archdale	26 West View Road, Keynsham, Bristol.	16	115	Mrs. P. Archdale
BROMLEY	D. N. Mitchell	21a, Hayne Rd., Beckenham Kent (Beckenham 9124)	30	400	Mrs. H. M. Carstairs D. N. Mitchell

BROMS-GROVE	I. Mansell	12 Broad Street, Bromsgrove, Worcs. (Bromsgrove 2356)	8	56	T. Bates
BUCKINGHAM	A. J. H. Wickens	9 Addington Road, Buckingham. (Buckingham 2132) (Work)	13	60	A. J. H. Wickens
BURNLEY	B. W. Fletcher	86 Mitella Street, Burnley	17	115	B. W. Fletcher
*BURNLEY YOUTH	N. Powell	Education Office, Burnley (Burnley 2101)	10	100	No Rep. appointed
*BURTON CHRISTIAN	Mrs. N. Mear	61 Anglesey Road, Burton-on-Trent, Staffs.	—	—	No Rep. appointed
BURTON-ON-TRENT, Ssr.	Miss M. Millin	60 Alexandra Rd., Winhill, Burton-on-Trent.	22	170	S. W. Beale Miss J. Walker
BURY	P. Duckworth	4 Malvern Ave., Bury	18	208	No Rep. appointed
BYFLEET	H. Waterfield	53 Laleham Road, Shepperton.	19	175	V. Pickett M. Hickey
*CALNE	P. R. Czechak	30 The Wynd, Calne, Wilts.	8	—	No Rep. appointed
CAMBRIDGE	R. S. E. Pauley	15 Pepys Terr., Impington, Cambs. (Histon 546)	31	200	L. R. J. Constable F. C. Larter
CANTERBURY	D. Townsend	33 King Street, Canterbury	16	153	E. Wiebe R. Crick
CARSHALTON YOUTH COMMITTEE	M. Kercher	69 Titchfield Road, Carshalton, Surrey.	11	50	M. Kercher
CASTLEFORD CENTRAL	C. Darley, Jnr. W. F. Towner	13 The Booths, Pontefract 46 Tennyson Ave., Motspur Pk., New Malden, Sy. (Royal 2000, Ext. 93/305)	4 69	20 750	T. Horrocks G. James C. R. Mayne W. F. Towner
CENTRAL SOMERSET	G. Green	21 Portland Road, Street, Somerset.	6	51	G. Green
CHALFONTS	D. S. Scott	Cabin Stores, Cross Lanes, Chalfont St. Peter, Bucks.	12	106	J. Fairbank

Name of League	Name	Hon. Secretary	Address	No. of Clubs	Membership	E.T.T.A. (Rep(s))
*CHEADLE	I. Buckingham		"Dimsdale," Woodhead, Stoke-on-Trent, Staffs.	9	60	I. Buckingham
CHELMSFORD	H. F. Piper		41 Timsons Lane, Chelmsford.	18	320	T. Mayer H. F. Piper
CHELTHENHAM	S. Turner		(Chelmsford 56831) 4 Clarence Sq., Cheltenham (Cheltenham 53344)	18		F. C. Newell S. Turner
CHELTHENHAM YOUTH	J. Sinclair		55 Alstone Lane, Cheltenham.	12	100	L. Davies
CHESHUNT	A. W. Dale		9 Paternoster Close, Waltham Abbey, Essex.	23	300	M. Wollin A. W. Dale
CHESTER	E. Lloyd		6 Pantom Place, Hoole, Chester	16	136	W. Nield S. H. Dutton
CHESTER-FIELD	D. Atkinson		(Chester 24678, Ext. 138) (Office) 51 Walton Road, Chesterfield (Sheffield 23683)	29	207	P. Norman C. Deaton
*CHESTER-FIELD YOUTH	D. Bannister		7 Duke Street, Whittington Moor, Chesterfield.	11	90	No Rep. appointed
CHILTERN	R. K. Brown		175 Waterside, Chesham, Bucks.	22	160	C. A. Cole N. Cowtan
CLACTON	G. Smith		(Watford 25821, Ext. 19 (B)) 18 Hill Rd., Clacton-on-Sea	17	139	G. Smith C. B. Hearn
COLCHESTER	D. Appleby		78 St. John's Rd., Colchester. (Colchester 5151, Ext. 316, Bus.)	14	155	No Rep. appointed
COVENTRY	A. Grey		13 The Countess's Croft, Cheylesmare, Coventry. (Coventry 88733, Ext. 202)	42	550	A. Grey R. J. Wilkins
CRAWLEY	W. G. Brinkley		17 Duncton Close, Ifield, Crawley, Sx.	19	230	C. F. Joyce J. Elliott

CROYDON	K. C. Joyes		10 The Grove, Coulsdon, Surrey (Uplands 6035)	41	350	S. H. Buchan E. J. Filby
CROYDON BUS. HOUSES	G. A. Brown		34 Clonmore Street, Southfields, S.W.18. (Mus 0555)	23	150	No Rep. appointed
*CUCKMERE	Miss J. Marchant		Church Farm, Selmeaton, Sussex.	5	70	Miss J. Marchant
DAGENHAM	R. G. Frost		223 Church Road, Manor Park, London, E.12. (Ilford 2810)	15	180	R. G. Frost
DARLASTON	C. M. Cook		Perry Street, Wednesbury, Staffs.	12	122	H. Walsgrove
DARLINGTON	E. Firth		9 Wordsworth Rd., Darlington (Darlington 67530)	26	—	H. A. Senior E. Firth
DARWEN	H. Green		2 Provident Villa, Hazel Ave., Darwen, Lancs. (Blackburn 49418, Works)	10	100	N. Cook
DEAL	J. W. Martin		"Coondahs," Herschell Road, Walmer, Kent. (Deal 1815)	13	130	I. Tant
DERBY	W. A. Reeves		142 Enfield Road, Derby.	20	260	W. A. Reeves P. A. Tatlow
DEREHAM	D. G. Craske		21 Norwich St., Dereham, Norfolk. (Dereham 34)	9	160	A. S. Kendall D. G. Craske
DEVIZES	D. Hillier		"Buena Vista," Devizes Rd., Rowde, Nr. Devizes, Wilts. (Devizes 146)	17	—	I. Butler D. Hillier
DEWSBURY	F. Harrowsmith		45 First Avenue, Windybank Estate, Hightown, Liversedge, Yorks.	31	400	G. Lee K. M. Rigg
DIDCOT	A. Hopwood		37a, Bath Street, Alingdon, Berks (Oxford 47271)	10	48	G. Collins
DONCASTER	A. E. Shearman		23 Atholl Cres., Intake, Doncaster	18	180	G. D. Richards A. E. Shearman

Name of League	Hon. Secretary Name	Address	No. of Clubs	Membership	E.T.T.A. (Rep(s))
DONCASTER YOUTH	A. S. Shirtcliffe	28 Goldsmith Road, Doncaster.	12	80	A. S. Shirtcliffe
DORCHESTER	D. A. Dolphin	Icen Lodge, Icen Way, Dorchester, Dorset	14	101	D. A. Dolphin
DORKING	A. J. Stringle	25 Hillside Gardens, Betchworth, Surrey. (Betchworth 3176)	13	—	A. J. Stringle
DOVER	N. King	16 Beaconsfield Road, Dover, Kent.	9	65	N. King
DUDLEY	Miss V. M. Royal	26 Springfield Crescent, Tansley Hill, Dudley, Worcs.	13	121	R. H. Kirkham
TEMPERANCE DULWICH	J. H. Newson	246 Norbury Avenue, London, S.W.16. (Pollards 5741)	21	175	J. H. Newson D. Gibbons
(14) DUNSTABLE	E. W. Ball	52 Waller Avenue, Luton, Beds.	16	180	E. W. Ball R. Morgan
DURHAM	G. Dent	10 Cleaves Cottages, Duncombe, Ferryhill, Co. Durham.	10	80	E. Reay
EASTBOURNE	A. Steggall	8 The Stringwalk, Hailsham, Sussex	19	194	A. G. Steggall J. Woodford
EAST HAM YOUTH	E. A. Gibbs	46 Norfolk Road, East Ham, E.6.	12	95	E. A. Gibbs
EAST LONDON	R. K. Hayes	52 Eastway, Hackney Wick, E.9.	27	320	G. J. Eagle H. A. Spraggs
ECKINGTON YOUTH	C. F. Casey	Holywell Chambers, 27 Holywell Street, Chesterfield (Chesterfield 3788)	9	150	No Rep. appointed
EDWASCA	F. R. Gash	17 Browning Road, Enfield, Middx. (How 2011 (Bus.))	21	200	A. G. Wraight J. Fisher

ELLESMERE PORT	R. Farrington	27 George St., Ellesmere Port, Wirral, Cheshire.	8	106	R. Farrington
EVESHAM	J. L. Mytton	"Sunrise," Church Lench, Nr. Evesham, Worcs.	11	95	J. L. Mytton
EXETER	J. E. Fry	"Two Trees," The Silvers, Clyst Rd., Topsham, Exeter. (Topsham 3878)	22	276	L. R. Suter L. C. Kerslake
FARNWORTH	C. Ridings	9 Bowker St., Little Hulton, Walkden.	16	150	N. Cook C. Ridings
FENLAND	F. Wilkinson	Stump Cross, Swineshead, Boston Lincs.	4	—	B. Craven
FILM RENTERS	Miss D. Welch	106 Empire Rd., Perivale, Greenford, Middx. (Perivale 6406)	10	104	H. T. Edwards
FOLKESTONE	F. Betts	"Elsmycdene," 14 Julian Rd. Folkestone. (Folkestone 3813)	16	207	F. Betts
(15) GAINS- BOROUGH	L. Ellis	8 Acland Street, Gainsborough, Lincs.	9	67	No Rep. appointed
GLOUCESTER	V. J. Herbert	Springhill Cottage, Maisemore, Glos.	18	204	L. C. T. Davis A. H. Haines
GOSPORT	Miss D. Gay	36 Layton Road, Bridgemary, Hants.	16	—	B. Fitcher
GRAVESEND	G. M. Burles	81 Old Road West, Gravesend, Kent.	23	250	H. C. Fello G. M. Burles
GREAT YARMOUTH	D. Jenkinson	57 High St., Caister-on-Sea, Great Yarmouth, Norfolk.	19	—	No Rep. appointed
GRIMSBY	H. G. Vincent	4 Orby Grove, Grimsby. (Grimsby 78385)	30	550	G. N. Rimmer H. G. Vincent
GUILDFORD	Miss E. D. Allison	16 Waterden Road, Guildford, Surrey. (Guildford 3317)	—	—	P. C. Lawes Miss E. D. Allison
*HALESOWEN	W. H. Barrington	25 Southwick Road, Blackheath, Birmingham.	10	90	W. H. Barrington

League Name of	Hon. Secretary Name	Address	No. of Clubs	Member-ship	E.T.T.A. (Rep(s))
HALIFAX	H. S. Rogers	38 Springwood Avenue, Halifax.	28	280	A. S. Wood H. S. Rogers D. W. Stacey
*HARLESTON	D. W. Stacey	Red House Farm, Starston, Harleston, Norfolk.	7	60	
HARLOW	N. D. Barker	39 Pennymead, Harlow, Essex.	19	209	G. Row G. Wilson M. Wild
HARROGATE	M. Wild	22 Kingsley Drive, Harrogate (Harrogate 5031)	16	160	
HARTLEPOOL	T. Snowdon	23 Bailey Street, West Hartlepool.	21	275	A. Dowson T. Snowdon No Rep. appointed
HASLEMERE	R. A. Francis	Jays Farm, Roundhurst, Haslemere, Surrey.	7		
HASTINGS	J. Cleland	42b, Springfield Road, St. Leonards-on-Sea.	21	290	D. N. Tyler J. Cleland
HAYWARDS	K. Laker	13 Sunnywood Drive, Haywards Heath, Sussex.	12	90	R. Scott R. Johnson F. Hickman
HEATH	G. E. Foster	64 Springfield Rd., Adeyfield, Hemel Hempstead, Herts.	24	200	
HEMEL HEMPSTEAD	F. N. Hodges	15 Barton Road, Hereford (Hereford 2813)	23	303	F. N. Hodges H. Millichap C. R. Smith N. Cook L. Baskerville R. Sewell D. F. Shade
HEREFORD	C. R. Smith	12 Sele Road, Hertford,	14	90	
HERTFORD	S. A. Stott	61 Middleton Rd., Heywood	6	75	
*HEYWOOD	L.E.D. Baskerville	144 London Road, High Wycombe.	40	400	
*HIGH WYCOMBE	D. F. Shade	60 Southfield Road, Hinckley, Leics.	8	30	
HINCKLEY	R. A. Harding	385 Western Way, Letchworth, Herts.	12	80	Miss S. Peplow
YOUTH HITCHIN	L. Hackett	9 Smallbrook Road, Broadway, Worcs.	6	50	L. Hackett
*HONEY-BOURNE					

HOROLOGICAL SPORTS	E. P. Groom	c/o Tucker, Nunn & Grimshaws Ltd., 57a, Hatton Garden, E.C.1 (Hol. 6064)	6	24	Ivor Smith
*HORSHAM	E. L. Smith	87 Cootes Avenue, Horsham, Sussex.	9	40	E. L. Smith
HORWICH	D. S. Parr,	339 Chorley New Road, Horwich. (Horwich 680)	8	85	L. Derbyshire
HUDDERSFIELD	G. Lockwood	181 Longwood Road, Huddersfield. (Huddersfield 2613)	40	400	R. Hinchliff G. Lockwood
HULL & EAST RIDING	Mrs. J.E. Robinson	50 Coltman Street, Hull, Yorks.	67	700	H. Flint K. Hewland H. Litchfield B. F. Wilson
*HUNTS	Miss J. Smith	Messrs. Chivers & Son Ltd., Huntingdon, Hunts.	9	180	
HYDE	J. R. Newton	79 Taunton Road, Ashton-u-Lyne, Lancs.	21	234	W. Newton Mrs. J. Bown D. Dunand Mrs. D. Dunand
ILFORD	H. D. Olley	67 Hastings Avenue, Ilford (CRE 9657)	38	361	
*INGLEWOOD	G. Brown	69 Gawsworth Road, Sale, Cheshire.	19	250	G. Brown J. Quayle E. A. Leftwich
*INSURANCE OFFICES	I. D. Crane	Flat 1, Cranleigh House, 6 Overbury Avenue, Beckenham, Kent.	44	1750	
IPSWICH	J. W. G. Keeble	13 Stonechat Road, Ipswich.	36	400	J. W. G. Keeble H. Fleck J. L. Culver
ISLE OF THANET	J. L. Culver	66 King Street, Ramsgate. (Thanet 51067)	14		
ISLE OF WIGHT	Mrs. E. Young	Hazelmere, Lower Hyde, Shanklin, I.W.	—	—	Mrs. E. D. Young J. Ridett F. G. Mannooch H. T. Curtis
*KENT SCHOOLS	F. G. Mannooch	216 Park Road, Sittingbourne, Kent.	22	500	

Name of League	Hon. Secretary	No. of Clubs	Member-ship	E.T.T.A. (Rep(s))
KETTERING	Name Address C. W. Cross 55 Desborough Road, Rothwell, Northants. (Kettering 4441, Ext. 268)	11	—	C. W. Cross
*KETTERING YOUTH KIDDERMINSTER KING'S LYNN	R. T. Woolmer Halfway House Farm, Desborough, Northants. Miss E. Porter 168 Hoo Road, Hoo Brook, Kidderminster, Worcs. M. L. Fendley 22 Kempe Road, West Lynn, King's Lynn.	9 30 18	50 205 100/120	R. T. Woolmer S. J. Hammond G. Darlison M. L. Fendley
KNARES-BOROUGH LEAMINGTON	R. G. Grainge 63 Kingsley Road, Harrogate. Mrs. M. E. Evans 17 Gaveston Road, Leamington Spa. (Leamington Spa 790)	6 19	83 180	J. Roberts B. R. Kitchener Mrs. M. E. Evans
(81) LEATHER-HEAD	R. L. Bond 3 King Edward Drive, Chessington, Surrey. (Elmbridge 8987)	26	250	H. W. Swetman R. L. Bond
LEEDS	N. Rushton 7 Luttrell Place, Leeds, 16. (Leeds 671226 (H) (29667 (B))	57	800	A. S. Carr G. Farrar N. Rushton A. S. Payne
LEEDS CIVIL SERVICE	A. S. Payne 20 Old Farm Walk, Leeds, 16. (Castleford 3011)	7	60	A. S. Payne
LEEDS COUNCIL OF BOYS CLUBS LEEK	A. Beevers 33 Parkfield Row, Leeds, 11. (Leeds 77684)	8	88	A. Beevers
LEICESTER	B. K. Mansfield 3 Jubilee Terrace, Leek, Staffs. A. N. Odams 89 Lamborne Road, W. Knighton, Leicester. (Leicester 77327)	9 59	52 750	B. Mansfield C. J. Frith A. Jacobs A. N. Odams

LEICESTER Y.O.C.	H. Davenport B.A.	"Three Ways," Welford Rd., Blaby, Leics. (Wigston 3887)	14	130	H. Davenport
LEIGHTON BUZZARD	D. Edwards	72 Brooklands Drive, Leighton Buzzard, Beds. (Leighton Buzzard 3589)	18	160	P. Chamberlain
LETCHEWORTH	Mrs. T. Morley	4 Bradleys Corner, Hitchin, Herts. (Let 909)	34	332	L. Howick J. Lilley
*LEWES	N. R. Tucker	Great Homewood, South Chailey, Nr. Lewes, Sussex.	13	85	N. R. Tucker
*LEWISHAM BUS. HOUSES LINCOLN	J. G. Smith Miss D. Wells	179 Bromley Road, Catford, S.E.6. 79 Foster Street, Lincoln.	9 19	120 245	T. G. Smith G. E. Sendall Miss D. Wells
LIVERPOOL	J. C. McKim	73 North Linkside Road, Woolton, Liverpool. (Gateacre 2500)	48	800	A. E. Upton J. C. McKim
(81) LIVERPOOL BOYS' ASSN.	J. A. McGeachin	88 Sheil Road, Liverpool, 6.	34	300	J. A. McGeachin B. J. Matthews
*LIVERPOOL BUS. HOUSES LONDON	C. H. Hutchings A. E. Haynes	144 Easton Road, Roby, Lancs. 24 Eatonville Road, London, S.W.17.	42 8	650 60	J. H. H. Burdett H. J. Abraham A. E. Haynes
LONDON BANKS	Miss P. Woollaston	Midland Bank Ltd., 27-32 Poultry, E.C.2. (Monarch 9911, Ext. 8053)	41	850	T. G. Owen Miss P. Woollaston
LONDON BREWERIES	A. W. Goldspink	Courage & Barclay Ltd., 7 Southwark Bridge Road, Southwark, S.E.1. (HOP 7171, Ext. 37)	5	30	A. W. Goldspink
LONDON BUS. HOUSES	L. C. T. Bulport	26 Brackenwood Road, Knapp Hill, Woking, Surrey.	115	2000	A. H. Lewis L. C. T. Bulport A. E. H. Clewer

Name of League	Name	Hon. Secretary Address	No. of Clubs	Member-ship	E.T.T.A. (Rep(s))
LONDON CIVIL SERVICE	K. R. Howse	66 Pinnacle Hill, Bexleyheath, Kent. (HEA 5289)	68	1200	J. M. Killmister G. A. Owen E. G. White L. Pope
*LONDON PROVISION TRADES	F. A. Mulligan	47 Baizdon Road, Eliot Place, Blackheath, S.E.3.	14	—	No Rep. appointed
*LONDON REGION	J. A. Cooper	85 Burnell Avenue, Welling, Kent.	7	30	No Rep. appointed
*L.T.R. WEST AREA	E. C. Pratt	25 Downs Avenue, Pinner.	—	100	No Rep. appointed
LOUTH	K. W. Dewar	133 Eastgate, Louth. (Louth 806)	18	139	J. J. Robertson K. W. Dewar D. Wendon A. Solomon
LOWESTOFT	A. H. Solomon	16 Commercial Road, Lowestoft.	—	—	No Rep. appointed
*LUDLOW	W. J. Moody	30 Corve St., Ludlow, Salop.	7	65	No Rep. appointed
LUTON	C. J. Rowley	7 Holland Road, Luton. (Luton 53018)	32	386	D. Ironmonger L. Burgess R. Benson J. Baxter
MACCLESFIELD	J. W. Baxter	38 Newhall Street, Macclesfield.	20	—	S. A. H. Roper H. Stewart J. Francis G. Beetle
MAIDENHEAD	J. Stewart	4 Cromwell Road, Maidenhead, Berks.	17	—	R. W. Oliphant
MAIDSTONE	M. Hibbin	9 Alexandra Street, Maidstone, Kent.	—	—	L. W. Jones L. Cohen H. Wilkinson Marsden
MALVERN	R. W. Oliphant	11a, Skyrrold Rd., Malvern (Malvern 1400, Ext. 452)	14	134	
MANCHESTER	L. W. Jones	261 Mauldeth Road, Burnage, Manchester, 19. (Rusholme 6672)	78	900	

MANCHESTER BANKS & INS. OFF.	K. Rowlinson	74 King Street, Manchester. (Dea 8833)	16	136	K. Rowlinson A. Robinson
*MANCHESTER DIST. INTER-HOSPITAL	F. Gee	12 Barnfield, Flixton, Urmston, Manchester. (Urmston 5893)	10	100	F. Gee
MANSFIELD	J. D. Ellis	20 Hardwick Ave., Skegby, Sutton-in-Ashfield, Notts.	—	—	C. Broughton J. D. Ellis E. S. Taylor
MATLOCK	E. S. Taylor	"Windyridge," 2 Oaker Rd., South Darley, Nr. Matlock.	10	96	L. Bethel N. Beadle M. Crawford
*MEDWAY TOWNS	J. Tulloch	c/o 240 High St., Rochester, Kent. (Chatham 44621)	29	250	
MERSEYSIDE CIVIL SERVICE	B. Hird	c/o H.M.I. of Taxes, London Prov. Dist., 72 Church St., Liverpool, 1. (Royal 6495)	7	60	
*MID-BEDS.	Rev. F. Eagles	Pulloxhill Vicarage, Bedford	9	62	Rev. F. M. Eagles
MID-CHESHIRE	K. Brown	13 Hough Lane, Anderton, Northwich, Cheshire. (Northwich 4644)	16	130	J. Kennerley K. Brown
MIDDLESBROUGH	T. R. Hogg	541 Normanby Rd. Normanby, Middlesbrough, Yorks.	19	182	T. R. Hogg T. H. Proudler E. Reay
MURTON	T. Porter	2 Victoria Terrace, Murton, Seaham, Co. Durham	8	60	G. W. Marshall L. E. Davison K. J. Newton
NALGO (MET.)	F. G. Heath	Town Hall, Mitcham, Surrey (Mitcham 2091)	22	110	R. White
NELSON	C. Riley	28 Brennand Street, Burnley (BLY 7671) (Work)	8	60	
NEWARK	R. White	Winthorpe Post Office, Newark, Notts. (Winthorpe 200)	14	108	
NEWBURY	A. Mosson	29 Croft Road, Newbury.	24	164	R. Smith A. J. Leigh

Name of League	Name	Hon. Secretary	Address	No. of Clubs	Membership	E.T.T.A. (Rep(s))
*NEWCASTLE YOUTH	E. Bishop	Education Offices, Newcastle, Staffs.		8	40	E. Bishop
*NEWTON ABBOT	E. Morgan	2 Queensway House, Buckland, Newton Abbot, Devon.		5	40	E. Morgan
NONCONFORMIST CHURCHES	R. Gallaher	22 Willow Close, Flackwell Heath, Bucks.		6	30	R. Gallaher
NORTH ACTON	J. M. Wright	124 Rusthall Avenue, Bedford Park, W.4. (CHI 7485)		35	350	R. H. Beesley B. R. J. Webb
NORTH-ALLERTON	C. K. Palmer	55 Linden Rd., Northallerton (Northallerton 168 Ext. 7 (O))		20	130	R. M. White
NORTH-AMPTON	R. E. W. Reynolds	159 Wellingborough Rd., Northampton.		28	280	M. A. Symons R. E. W. Reynolds
NORTH DERBYSHIRE	G. R. Haywood	2 The Knolls, Leek Road, Burbage, Buxton, Derbys.		3	36	F. Moody
NORTH MENDIP	M. Board	33 Ladymeade Lane, Langford, Bristol.		13	115	M. Board
NORTHMET	S. R. Hoddy	312 High Road, London, N.15.		15	—	S. R. Hoddy
NORTH MIDDLESEX	H. H. Reid	28 Woodgrange Terrace, Enfield, Middx. (Enfield 0255)		46	600	B. G. Brown Miss M. Cherry
NORTH SOMERSET	C. M. Tincknell	75 Thicket Mead, Midsomer Norton, Nr. Bath, Som.		14	80	C. M. Tincknell
*NORTH STAFFS INDUSTRIES	A. Machin	c/o Johnson Bros., Sports Club, Botteslow Street, Hanley.		—	—	

NORTH-UMBERLAND	D. M. Robson	36 Whitefriars Way, Longbenton, Newcastle-on-Tyne, 12.	53	448	D. M. Robson H. S. Lawson
NORTH-WEST KENT	L. H. Pilford	44 Cadwallon Road, New Eltham, S.E.9. (ELT 0674)	30	420	L. H. Pilford J. Dawson
NORTHWICH METHODIST	A. Siddall	17 Solvay Road, Winnington, Northwich.	9	60	N. Cook
NORWICH	H. E. Betts	16 Branksome Close, Eaton, Norwich. (Eaton 1492)	53	600	H. E. Betts G. F. Rix H. Carr
NOTTINGHAM	D. F. Page	87 Southfield Road, Ainsley Estate, Notts. (Nottingham 74849)	77	466	E. Taylor D. F. Page A. Broughall
*NOTTINGHAM AND NOTTS INSTITUTES	L. J. Morgan	31 Salcombe Valley Road, Basford, Notts.	15	300	C. H. Heath
*NUNEATON	A. Jones	19 Willow Road, Nuneaton.	37	—	C. G. Brown C. E. Nixon
*OLDBURY	L. L. Holding	179 Sandwell Road, West Bromwich, Staffs.	17	130	L. L. Holding
OLDHAM	T. Robinson	2 Wren Street, Oldham, Lancs. (Mai 7369)	32	300	K. Jackson T. Robinson
OLDHAM E. CIRCUIT Y.C.	Dean. B. Sherriff	101 Queens Road, Oldham, Lancs.	8	56	No Rep. appointed
OLDHAM YTH. SERVICE	R. M. Watt	Education Offices, Union Street West, Oldham (Main 5461)	12	60	No Rep. appointed
*OSWESTRY	G. Pryce-Jones	49 Victoria Street, Oswestry.	12	86	Gordon Pryce-Jones
OXFORD & DISTRICT	Mr. S. T. Parsons	27 Crotch Crescent, Marston, Oxford.	—	34	Miss R. A. Waines Miss M. C. Bateson
PEASENHALL	Miss M. Dunnett	Kelvin, Kelsale, Saxmondham Suffolk (Saxmondham 2242)	10	96	R. Smither

Name of League	Name	Hon. Secretary	Address	No. of Clubs	Membership	E.T.T.A. (Rep(s))
PETERBOROUGH	E. Kent		14 High Street, Eye, Nr. Peterborough (Eye 327)	12	—	E. O. Bowden
*PETERSFIELD	H. J. Newman		4 The Arcade, Liss, Hants.	4	40	H. J. Newman
PHILADELPHIA	F. J. Inch		42 Holly Ave., Houghton-le-Spring, Co. Durham (Houghton-le-Spring 3172)	13	100	E. Reay
PLYMOUTH	R. J. Nicholls		27 Falmerston Street, Stoke Plymouth. (Plymouth 52028)	49	532	H. S. V. Moran R. J. Nicholls G. T. Leitch
*POOLE	T. D. McQuade		11 Chapel Lane, Poole,	14	100	A. B. Habgood
PORTSMOUTH	C. H. Staples		271 Francis Avenue, Southsea, Hants.	38	400	J. Randall
*POTTERIES	D. A. Simpkin		18 Marsh Ave., Wolstanton, Newcastle, Staffs.	34	398	M. Scott A. T. Finney
PRESTON	C. G. Stokes		94 Tulketh Cres., Ashton-on-Ribble, Preston. (85421, Ext. 22)	25	380	S. Gold C. G. Stokes
PRINTING PUBLISHING	L. C. Garland		68 Effra Parade, Brixton, S.W.2 (Chancery 6281, Ex.11)	33	300	K. Burrell L. C. Garland
RADCLIFFE	G. Livesey		32 Alexander Drive, Unsworth Nr. Bury, Lancs.	9	50	N. Cook
READING	J. H. Sant		6 Rissington Close, Tilehurst, Reading. Reading 55811, Ex. 6439)	56	555	H. Larcombe F. R. Harmsworth R. Neale
REDDITCH & DIST.	J. E. Clark		32 Archer Road, Redditch, Worcs.	10	68	J. E. Clark
REIGATE	R. F. Brown		23 Linnell Road, Redhill. (Redhill 3521)	16	135	C. Peters P. Arnold
*RET FORD	H. Harrison		139 Hallcroft Road, Retford.	9	100	F. Spencer

ROMFORD	F. H. Bateman		4 Draycott Road, Wanstead, E.11. (East 5467 (o-))	32	—	F. H. Bateman Mrs. E. H. Hession
*ROSSENDALE YOUTH	P. Tomlinson		Education Office, Rawtenstall, Lancs.	6	—	P. Tomlinson
*ROTHERHAM	R. A. Kettell		33 Springfield Road, Wickersley, Rotherham.	6	100	R. A. Kettell
ROTHERHAM WORKS	J. Platts		77 Broadway East, Rotherham.	—	—	J. Platts
*RUGBY	G. McPherson		34 Elsee Road, Rugby	12	125	G. McPherson
RUNCORN	Miss P. M. Barnes		21 Morval Crescent, Runcorn, Cheshire.	4	27	P. M. Barnes
ST. ALBANS	D. B. Cubitt		10 Breakspear Avenue, St. Albans, Herts.	25	248	D. R. Ingre
*ST. HELENS	J. Greenall		89 North Road, St. Helens, Lancs.	15	148	J. Greenall
ST. NEOTS	A. C. Olver		60 Avenue Road, St. Neots, Hunts.	12	92	A. C. Olver
SADDLE-WORTH	E. Dechamps		61 Beech Avenue, Greenfield, Oldham.	12	100	E. Dechamps
SALFORD	G. Thomas		46 Cholmondeley Road, Pendleton, Salford, 6.	13	105	N. Cook
SALISBURY	Miss K. Waters		7 Harnham Road, Salisbury, Wilts.	20	200	D. Waters Miss K. Waters
SCAR-BOROUGH	W. Mitton		16 The Whins, Newby, Scarborough (Scalby 202)	18	120	W. Mitton
SCUNTHORPE	P. Cook		3 Marsden Drive, Scunthorpe, Lincs.	11	120	P. Cook
SHEFFIELD	E. Brownhill		18 Warwick Street, Crooks, Sheffield, 10. (Sheffield 64534)	55	605	A. Smith E. Brownhill R. Renshaw
SHEFFIELD WORKS	A. Hattersley		50 Fairthorn Road, Sheffield, 5.	42	336	A. Hattersley A. Head

Name of League	Hon. Secretary Name	Address	No. of Clubs	Membership	E.T.T.A. (Rep(s))
SHREWSBURY	W. Marsh	40 Meole Crescent, Shrewsbury. (Shrewsbury 3084)	19	200	J. S. North
SILVERTOWN	H. Brickwood	26 Eastwood Drive, Rainham, Essex. (Fleet St. 7474, Ext. 2738 (o))	10	—	W. Marsh H. Brickwood
SITTING-BOURNE	W. Hubbard	93 Shortland Road, Sittingbourne, Kent.	23	290	F. G. Mannoch
*SKEGNESS	H. Orbell	30 Drummond Road, Skegness.	8	70	F. C. Revell J. Higgins
SLOUGH	I. White	8 Parkland Avenue, Slough. (Langley 455)	25	300	I. White L. Thompson
SOUTH-AMPTON	V. Nuttall	156 Kingsclere Avenue, Woolston, Southampton. (Southampton 23871)	47	604	V. Nuttall K. E. Grace
SOUTH DEVON	Mrs. B. J. Currie	Bay Lodge, Princes Street, Babbacombe, Devon.	9	79	R. P. Westaway
*SOUTH-EAST HANTS	Mrs. D. Bailey	16 St. James Road, Emsworth, Hants.	8	100	No Rep. appointed
SOUTHEND	Mrs. K. Peer	111 Dawlish Drive, Leigh-on-Sea, Essex (72662)	23	350	K. S. Kaye Mrs. K. Peer
SOUTH GLOUCESTERSHIRE YTH. SERVICE	E. C. Deadman	Area Youth Office, Top Floor 96 Regent St., Kingswood, Bristol (Bristol 673948)	12	65	G. Saunders
SOUTH LONDON	R. G. Parsons	2 Penderley Road, Catford, S.E.6. (Mansion Hse 7685)	22	225	R. G. Parsons
SOUTHPORT	J. Bagot	21 Rosemary Lane, Formby, Lincs. (Formby 3035)	15	200	J. Bagot

SOUTHWARK	S. L. Hudson	51 Mera Drive, Mayplace Rd. West, Bexleyheath, Kent. (Wat 3631)	15	—	E. G. White
SOUTH-WEST MIDDLESEX	R. Stevens	21 Lebanon Park, Twickenham, Middx. (POP 2923)	28	278	R. Stevens
SPALDING	J. W. Webb	Church Passage, Pinchbeck Nr. Spalding, Lincs.	14	124	F. C. Capes F. R. Webb Mrs. M. Hardy
STAFFORD	A. Wontner	3 Burford Road, Stafford.	13	60	A. Wontner
STAINES	R. D. Creed	30 Hogarth Avenue, Ashford, Middx.	22	400	E. R. Connell R. D. Creed
STAMFORD	F. Hance	School House, Easton-on-the-Hill, Stamford, Lincs.	13	89	F. Hance
*STANLEY	R. Pledger	24 Gray Street, Consett, Co. Durham.	7	80	E. Reay
STAVELEY YOUTH	C. F. Casey	Holywell Chambers, 27 Holywell Street, Chesterfield (Chesterfield 3788)	12	160	No Rep. appointed
STEVENAGE	C. D. Bungay	30 Vinters Avenue, Stevenage.	20	220	F. T. Burvill C. D. Bungay
STOCKPORT	F. Thomas	12 Williamson Street, Reddish, Stockport	31	500	F. Thomas N. Cook
*STOCKPORT YOUTH	R. Brooke	All Saints' Rectory, Heaton Norris, Stockport (Stockport 2282)	12	—	F. Thomas
*STOCKTON	G. K. Fletcher	4 Arken Terrace, Norton-on-Tees, Stockton	21	260	G. K. Fletcher T. H. Jeal
*STOKE-ON-TRENT YOUTH	Mrs. E.M. Annear	Education Offices, Town Hall Hanley, Stoke-on-Trent.	23	200	V. Dereza
STONE	M. Foulkes	76 Churchill Road, Walton, Stone, Staffs.	3	67	H. C. Taft

Name of League	Hon. Secretary Name	Address	No. of Clubs	Membership	E.T.T.A. (Rep(s))
STOWMARKET	R. Last	22 Crown Street, Stowmarket	9	100	D. Pleasance
*STROUD	D. W. Lewis	48 High St., Stonehouse, Glos.	9	115	D. W. Lewis
*SUDBURY	B. H. Hartington	9 Tudor Road, Sudbury, Suffolk.	12	100	K. S. Hindes
SUFFOLK N.A.L.G.O.	W. G. Buxton	'Glenair,' 23 Glencoe Road, Ipswich. (Ipswich 55801)	6	36	W. G. Buxton
SUNDERLAND	E. Reay,	7 Forfar Street, Fulwell, Sunderland. (Sunderland 57818)	32	320	E. Reay C. W. Britton
*SUNDERLAND Y.O.C.	J. W. Grundy	Carlton House, 2 Mowbray Road, Sunderland.	9	60	F. Harris
(28) SUTTON	Miss S. Prior	6 Petersham Close, Cheam, Surrey. (Vigilant 3893)	17	200	Miss W. E. Standen R. Henry
SUTTON & CHEAM Y.C.	L. G. Williams	40 Brookfield Avenue, Sutton.	5	—	L. G. Williams
SWINDON	G. J. Pickett	42 Morse Street, Swindon, Wilts.	33	370	P. Pflinger G. J. Pickett M. Goldstein
TAMWORTH	Mrs. P. Storr	33 Clifford Street, Glasgote, Tamworth.	15	—	
*TAUNTON	R. Murch	"Circassia," Peter Street, Taunton, Som.	16	235	
*TAXES	G. F. Moore	H.M. Inspector of Taxes, Tooting District, 232 Mitcham Rd., S.W.17.	24	—	R. S. Grenfell J. Constable
THAMESIDE INDUSTRIES	V. England	27 Crouch Road, Chadwell-St. Mary, Essex.	19	—	A. Murphy B. Sangster
THAMES VALLEY	Mrs. C. M. Salter	96 Queens Road, Richmond, Surrey.	42	490	J. Nickson D. P. Amor

*TODMORDEN	M. Gray	279 Halifax Rd., Todmorden, Lancs.	7	60	N. Cook
TONBRIDGE	P. Baxter	5 Lawrence Road, Tonbridge, Kent. (Tonbridge 3241)	19	175	Miss S. V. Johnston
TRAVEL TRADE	C. F. Remfry	Union-Castle Mail S.S. Co., Ltd., 19-21 Old Bond Street, W.1. (H. Pk. 8400)	32	350	C. F. Remfry F. Ewen
TRENT VALLEY YOUTH	Miss E. Fickling	108 Belper Road, Derby.	4	25	Miss E. Fickling
TUNBRIDGE WELLS	H. Binfield	2 Wilman Road, Tunbridge Wells, Kent. (Tunbridge Wells 21320)	18	240	H. Binfield E. D. Smith
URMSTON	H. Traynor	18 Rothiemay Road, Flixton, Nr. Manchester.	16	160	N. Cook
UXBRIDGE	H. T. Edwards	16 Dawley Avenue, Hillingdon, Middx. (Southall 2468, Ext. 2733)	—	—	H. T. Edwards E. W. Fox
(29) WAKEFIELD	M. O'Brien	8 Wentworth Terrace, Wakefield.	22	180	F. Hare H. Akroyd
WALSALL	D. J. Pritchard	139 Dickenson Drive, Walsall, Staffs.	33	348	D. Patterson D. J. Pritchard
WALTHAM-STOW UNITED SOC.	C. L. Martin	3 Oakhill Court, Woodford Green, Essex. (LAR 4918)	20	130	R. Howell D. Biley
WALTHAM-STOW YOUTH	A. W. Short	28 Chelmsford Road, Walthamstow, E.17. (COP 1861)	8	80	A. Short
WANDSWORTH	J. S. Forrest	28b, Radbourne Road, Balham, S.W.12.	40	450	J. S. Forrest H. F. Smith
WARMINSTER	Miss M.J. Foreman	1 Boreham Road, Warminster.	8	87	Miss M. J. Foreman
WARRINGTON	G. T. H. Fackrell	117 Padgate Lane, Warrington.	19	235	N. Cook

Name of League	Hon. Secretary Name	Address	No. of Clubs	Member-ship	E.T.T.A. (Rep(s))
WATFORD	P. J. Snoxell	1 Buckingham Road, Watford.	33	400	A. Seaholme P. J. Snoxell
*WELWYN GDN. CITY & HATFIELD	P. Page	45 Boundary Lane, Welwyn Garden City, Herts.	16	180	No Rep. appointed
WELLING-BOROUGH	W. L. Ball	High Street, Ringstead, Kettering, Northants.	12	—	D. Perkins
WEMBLEY	N. K. Reeve	8 Thornton Grove, Hatch End, Middx. (Hatch End 1470)	45	640	W. H. Mildenhall N. K. Reeve
WEST BROMWICH	H. W. Collett	16 Edge Hill Rd., Four Oaks, Sutton Coldfield, Warks.	23	178	H. W. Collett A. A. Wall
WEST CORNWALL	A. R. Bunt	46 Carclew Street, Truro, Cornwall (2014)	20	120	A. R. Bunt
*WEST ESSEX	D. F. Armstrong	37 Pyrles Lane, Loughton, Essex.	11	110	K. A. Low
WEST HAM Y.O.C.	K. Harvey	15 Sutton Court Rd., E.13. (EAS 3325 (b))	16	120	K. Harvey Rev. S. A. Goose
*WEST LONDON	A. G. Wiggins	373 Christchurch Avenue, Wealdstone, Harrow, Middlesex.	45	600	W. J. Jones A. G. Wiggins
*WESTON-S-MARE	B. Starr	69 Southside, Weston-S-Mare, Som.	5	42	J. Poplam
YOUTH WEST WILTS	W. J. Cleveland	55 Blair Road, Trowbridge, Wilts.	19	168	W. J. Cleveland
WEYMOUTH	L. K. Pearce	16 Bryn Road, Weymouth, (Weymouth 1960, Ext. 2153)	16	150	M. Burns L. K. Pearce
*WHARFEDALE & AIREDALE	A. Waite	"Barrule View," 98 Little Lane, Ilkley, Yorks. (Ilkley 2040)	9	80	A. Waite

WHITCHURCH	Miss J. Clay	54 Talbot Street, Whitchurch, Salop. (Whitchurch 2119)	10	110	Miss J. Clay
WIDNES	W. McDowell	"Killynure," 26 Doric Ave. South, Frodsham, Cheshire.	11	145	W. McDowell
WIGAN	A. E. Mason	8 Smethurst Road, Billinge, Nr. Wigan, Lancs.	12	120	W. Egerton
WILLESDEN	L. F. Stilwell	"Rathgar," Somerset Road, Hendon, N.W.4. (Sunnyhill 0280)	39	500	K. S. Lipscomb L. F. Landry
WIMBORNE	R. Godfrey	2 Gordon Road, Wimborne, Dorset.	8	—	R. Godfrey
WINCHESTER	G. Butcher	79 Upper Brook Street, Winchester. (Winchester 2236 (o))	18	168	H. A. Richards E. N. Lane
(31) WIRRAL	W. H. Gawne	33 Broadway Avenue, Wallasey, Cheshire. (Wallasey 6554)	30	300	S. D. J. Thacker W. H. Gawne
WISBECH	R. A. Williams	"Trenderway," The Chase, Leverington Road, Wisbech, Cambs.	5	20	L. Sleight
WITNEY	E. Tysall	26 Windrush Valley Rd., Witney, Oxon.	7	—	E. Tysall
WOLVERHAMPTON	A. J. Cavell	£2 Cross Rd., Albrighton, Nr. Wolverhampton. (Albrighton 385)	41	450	M. E. Scott A. J. Cavell
WOOLWICH	A. J. Showler	19 Harvel Cres., Abbey Wood, S.E.2. (Erith 33976)	34	460	S. W. Fike A. J. Showler
WOOTTON BASSETT	E. G. Cowley	Manor House, Wootton Bassett, Wilts.	9	75	No Rep. appointed
WORCESTER	Mrs. D. Henderson	242 Bilford Road, Worcester.	31	342	D. J. Rowley I. R. Crickmer

Name of League	Hon. Secretary Name	Address	No. of Clubs	Member-ship	E.T.T.A. (Rep(s))
WORTHING	Miss L. E. Rymill	192 Goring Way, Goring-by-Sea, Sussex. (Goring 44161)	19	192	H. A. Deadman Miss L. E. Rymill
WYMONDHAM	W. Kerrison	5 Friarscroft Lane, Wymondham, Norfolk.	8	50	W. Kerrison
*YEOVIL	N. Norris	17 Rosebery Avenue, Yeovil.	20	180	N. Norris D. J. Oliver
YORK	J. Senescall	16 Whin Road, Dringhouse, York.	22	280	J. Senescall R. E. Jakeman
YORK YOUTH	E. Howland	41 Penyghent Avenue, York. (York 24016 (o))	10	60	E. Howland